Oakland Park Boulevard
Transit Corridor Study

June 2013

Concept Plan
Appendix D – Exclusive Lane with Streetcar Alternative

Financial Project ID: 4295691-22-01 ● Florida Department of Transportation District Four

OAKLAND PARK BOULEVARD ALTERNATIVES ANALYSIS STUDY

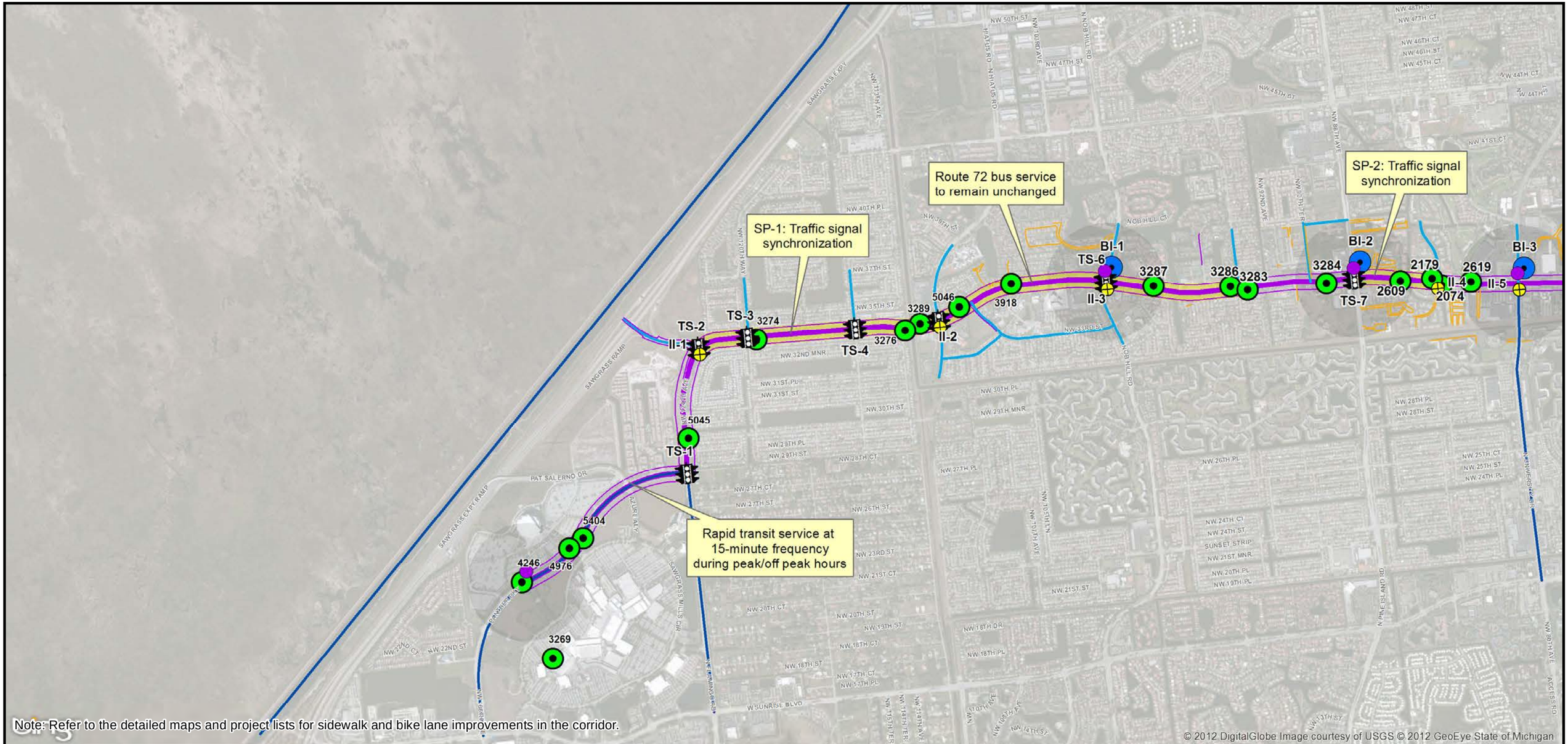

Note: Refer to the detailed maps and project lists for sidewalk and bike lane improvements in the corridor.

© 2012 DigitalGlobe Image courtesy of USGS © 2012 GeoEye State of Michigan

Oakland Park Boulevard
Transit Corridor Study

Legend

- Bus Stop Upgrades
- Intersection Improvements
- Potential Station Locations
- Traffic Signal Warrant Study
- Transit Signal Priority (TSP) Improvements
- Bus Stop Relocation/Bus Island
- Greenway Project
- Traffic Signal Progression

Rapid Transit Service

- Streetcar in Mixed Traffic
- Exclusive Lane with Streetcar

Sidewalk Projects

- Tier I - 2040 LRTP Needs
- Tier II - Improvements on State/County/City Facilties
- Tier III - Within Community/HOA

Bike Lane Projects

- Tier I - 2040 LRTP Needs
- Tier II - Improvements on State/County/City Facilties
- Tier III - Within Community/HOA

2,600 Feet

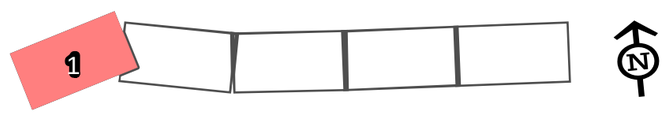

EXCLUSIVE LANE WITH STREETCAR

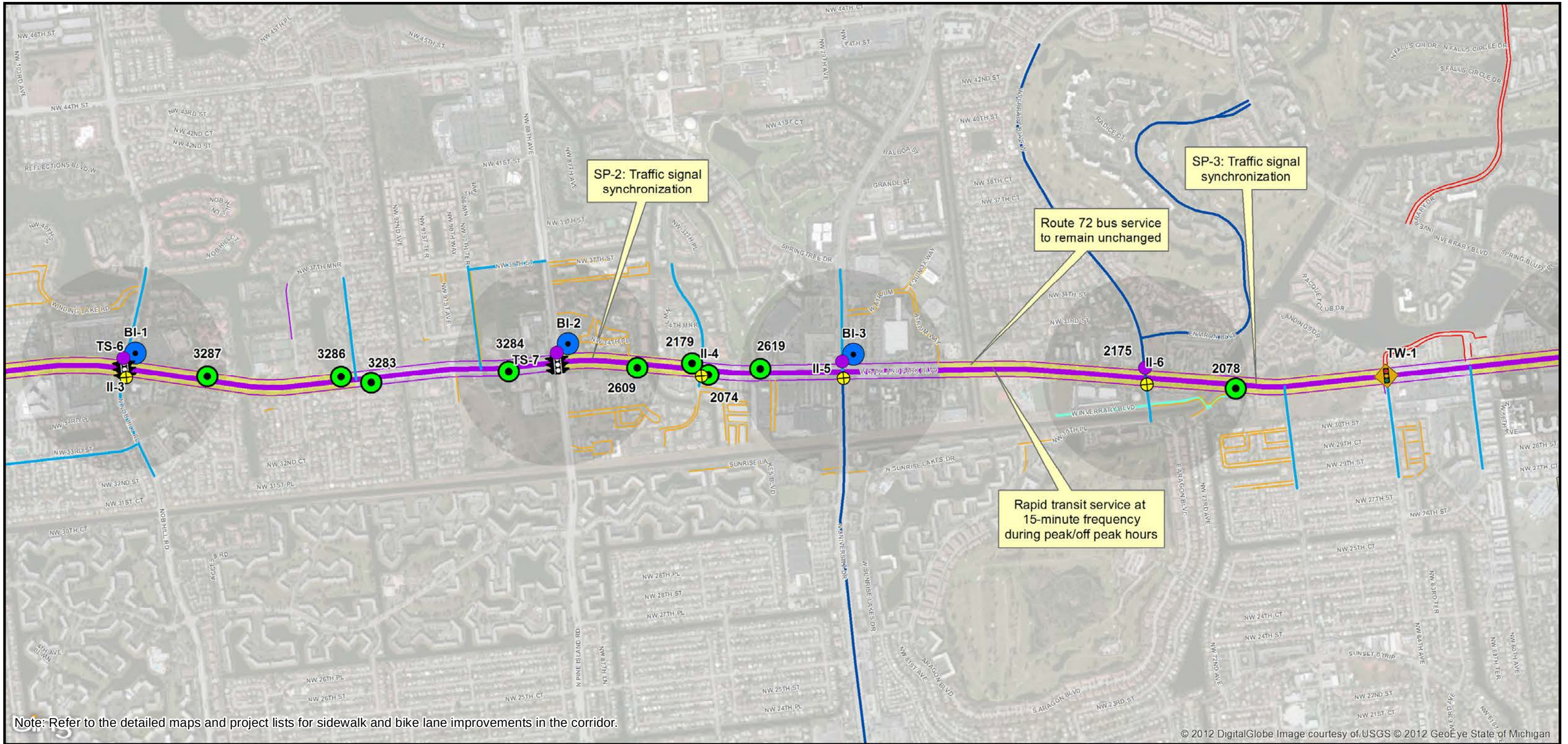

Oakland Park Boulevard
Transit Corridor Study

Legend

- Bus Stop Upgrades
- Intersection Improvements
- Potential Station Locations
- Traffic Signal Warrant Study
- Transit Signal Priority (TSP) Improvements
- Bus Stop Relocation/Bus Island
- Greenway Project
- Traffic Signal Progression

Rapid Transit Service

- Streetcar in Mixed Traffic
- Exclusive Lane with Streetcar

Sidewalk Projects

- Tier I - 2040 LRTP Needs
- Tier II - Improvements on State/County/City Facilties
- Tier III - Within Community/HOA

Bike Lane Projects

- Tier I - 2040 LRTP Needs
- Tier II - Improvements on State/County/City Facilties
- Tier III - Within Community/HOA

1,500 Feet

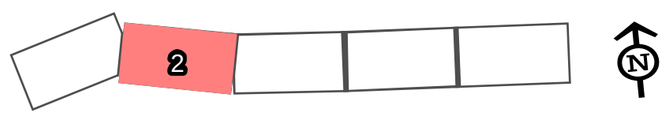

EXCLUSIVE LANE WITH STREETCAR

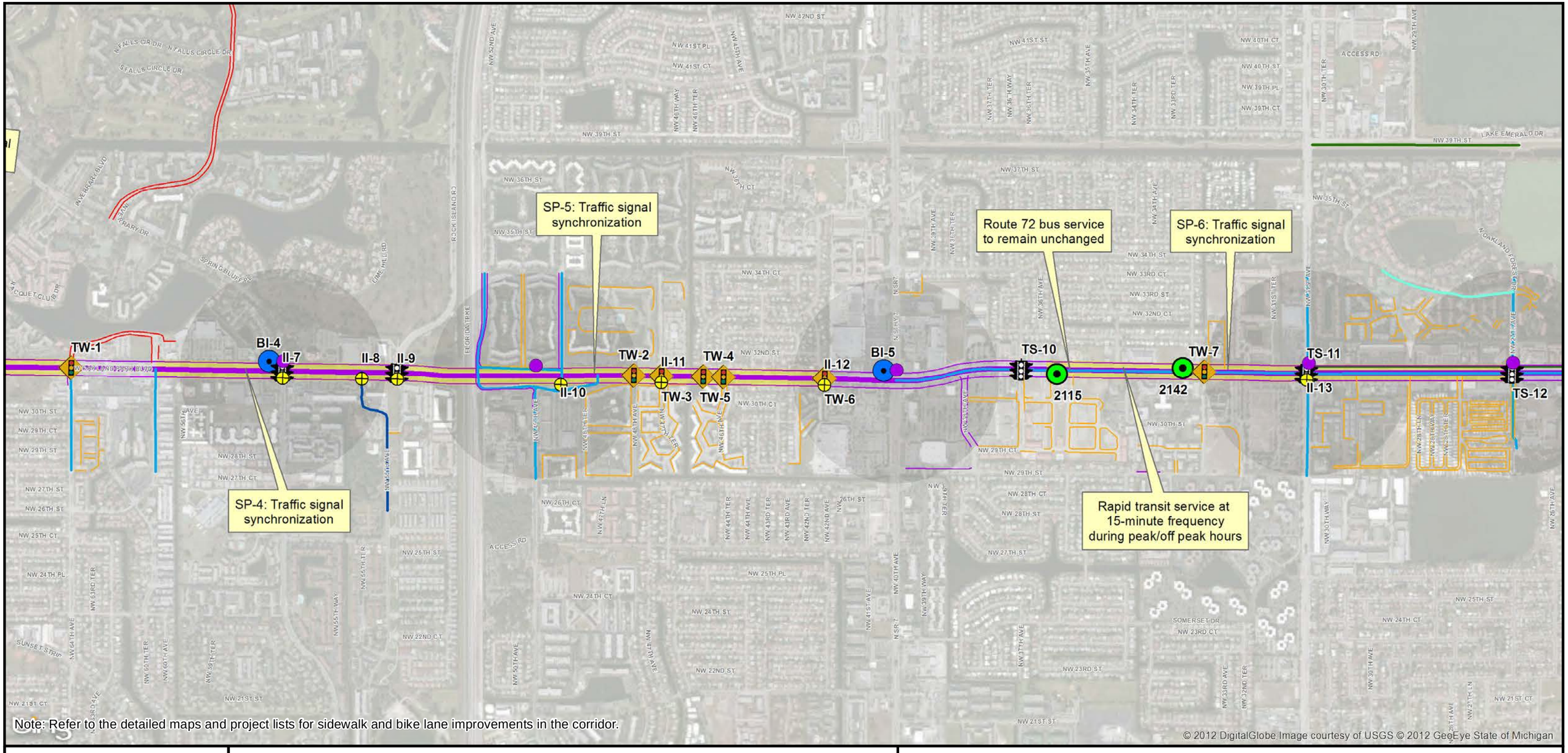

Oakland Park Boulevard
Transit Corridor Study

Legend

- Bus Stop Upgrades
- Intersection Improvements
- Potential Station Locations
- Traffic Signal Warrant Study
- Transit Signal Priority (TSP) Improvements
- Bus Stop Relocation/Bus Island
- Greenway Project
- Traffic Signal Progression

Rapid Transit Service

- Streetcar in Mixed Traffic
- Exclusive Lane with Streetcar

Sidewalk Projects

- Tier I - 2040 LRTP Needs
- Tier II - Improvements on State/County/City Facilties
- Tier III - Within Community/HOA

Bike Lane Projects

- Tier I - 2040 LRTP Needs
- Tier II - Improvements on State/County/City Facilties
- Tier III - Within Community/HOA

1,500 Feet

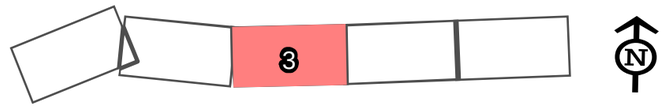

EXCLUSIVE LANE WITH STREETCAR

OAKLAND PARK BOULEVARD ALTERNATIVES ANALYSIS STUDY

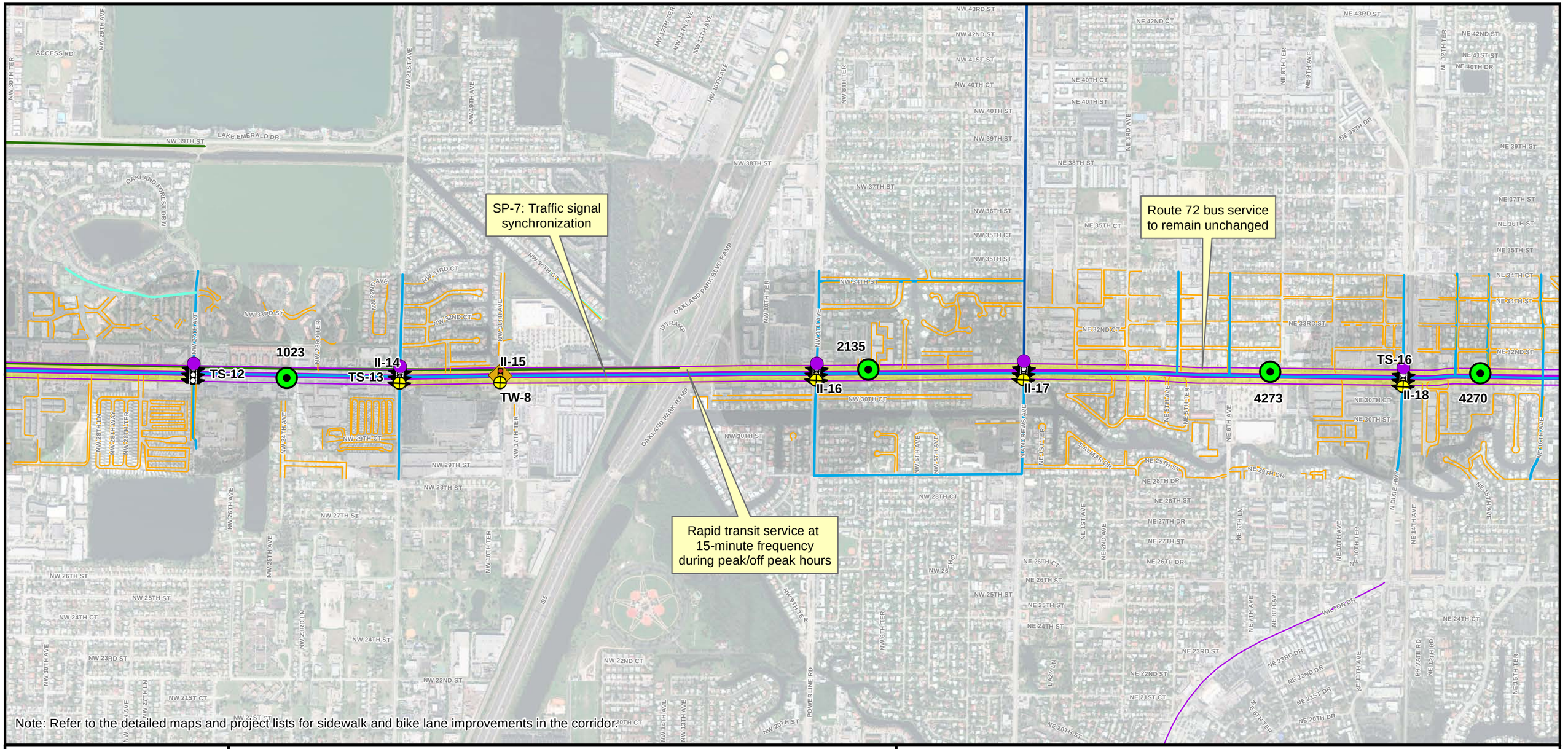

Note: Refer to the detailed maps and project lists for sidewalk and bike lane improvements in the corridor.

Oakland Park Boulevard
Transit Corridor Study

Legend

- Bus Stop Upgrades
- Intersection Improvements
- Potential Station Locations
- Traffic Signal Warrant Study
- Transit Signal Priority (TSP) Improvements
- Bus Stop Relocation/Bus Island
- Greenway Project
- Traffic Signal Progression

Rapid Transit Service

- Streetcar in Mixed Traffic
- Exclusive Lane with Streetcar

Sidewalk Projects

- Tier I - 2040 LRTP Needs Assessment
- Tier II - Improvements on State/County/City Facilties
- Tier III - Within Community/HOA

Bike Lane Projects

- Tier I - 2040 LRTP Needs Assessment
- Tier II - Improvements on State/County/City Facilties
- Tier III - Within Community/HOA

1,500 Feet

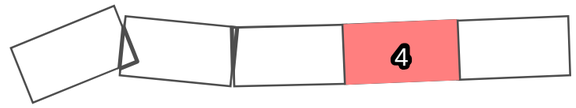

EXCLUSIVE LANE WITH STREETCAR

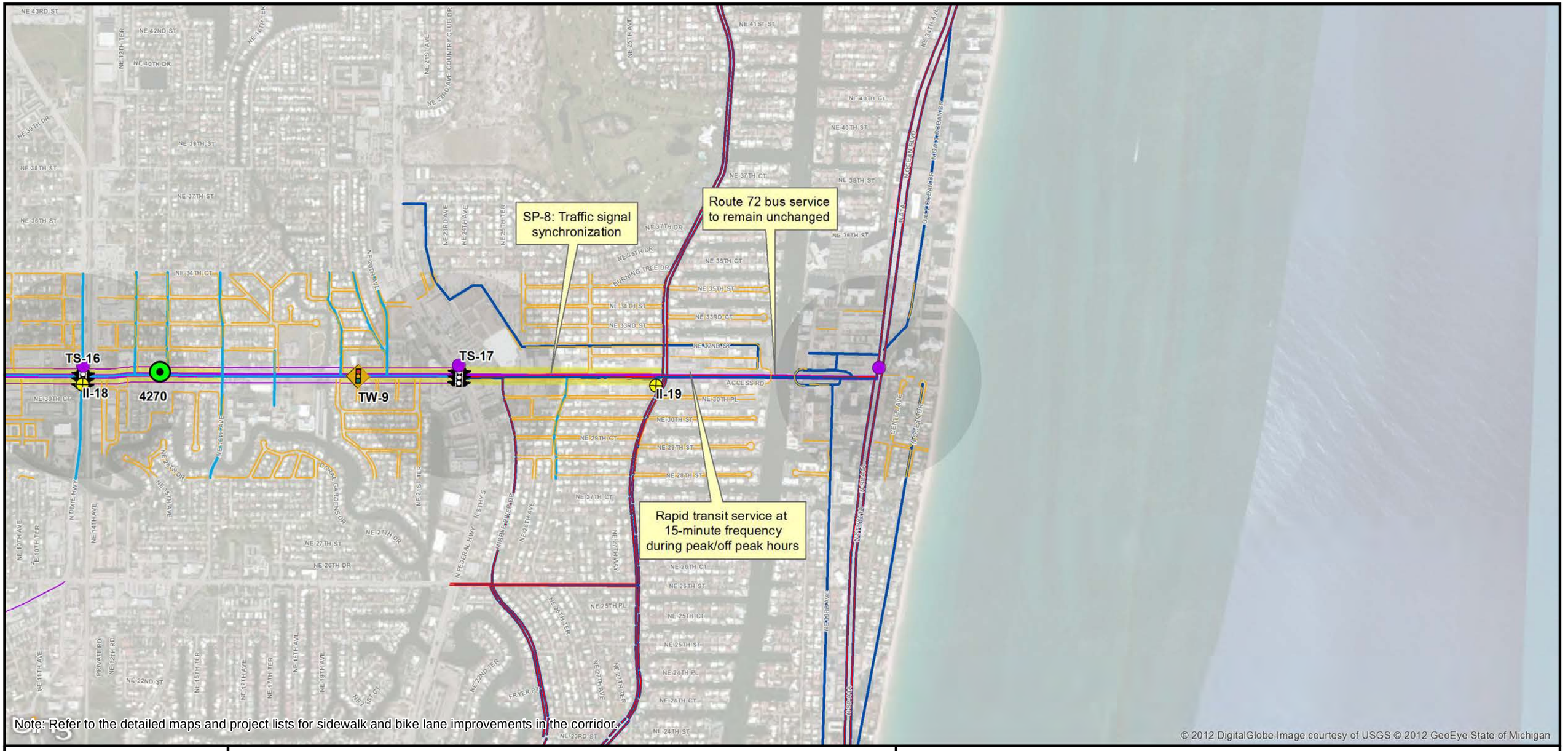

Oakland Park Boulevard
Transit Corridor Study

Legend

- Bus Stop Upgrades
- Intersection Improvements
- Potential Station Locations
- Traffic Signal Warrant Study
- Transit Signal Priority (TSP) Improvements
- Bus Stop Relocation/Bus Island
- Greenway Project
- Traffic Signal Progression

Rapid Transit Service

- Streetcar in Mixed Traffic
- Exclusive Lane with Streetcar

Sidewalk Projects

- Tier I - 2040 LRTP Needs
- Tier II - Improvements on State/County/City Facilties
- Tier III - Within Community/HOA

Bike Lane Projects

- Tier I - 2040 LRTP Needs
- Tier II - Improvements on State/County/City Facilties
- Tier III - Within Community/HOA

1,500 Feet

5

N

EXCLUSIVE LANE WITH STREETCAR

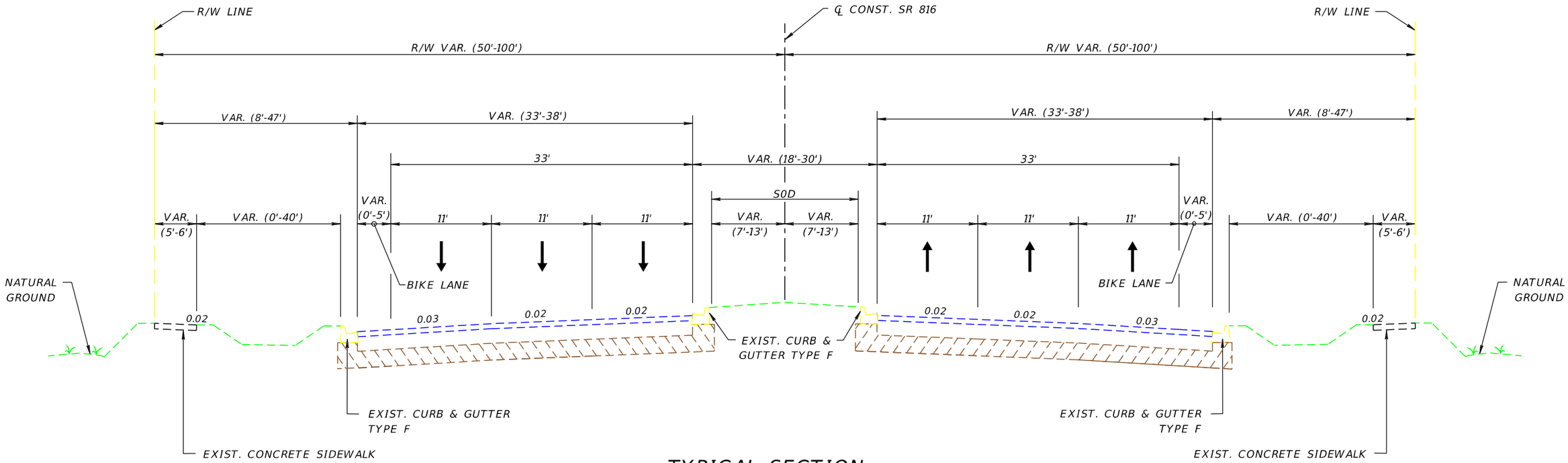

TYPICAL SECTION
SR 816 (OAKLAND PARK BLVD.)
(500' EAST OF THE SAWGRASS EXPRESSWAY STA. 193+82.59
TO STA. STA. 522+00.00 (3/4 MILE EAST OF FLA. TURNPIKE)

POSTED SPEED = 45 MPH

REVISIONS	
DATE	DESCRIPTION

TYLIN INTERNATIONAL

1501 NW 49th Street, Suite 203
Fort Lauderdale, FL 33309

STATE OF FLORIDA
DEPARTMENT OF TRANSPORTATION

ROAD NO.	COUNTY	FINANCIAL PROJECT ID
816	BROWARD	429569-1-22-01

EXISTING TYPICAL SECTIONS

SHEET NO. 6

JSalatino 9/4/2013 5:01:16 PM P:\42956912201\roadway\TYPSRD_Exclusive_Streetcar.dgn

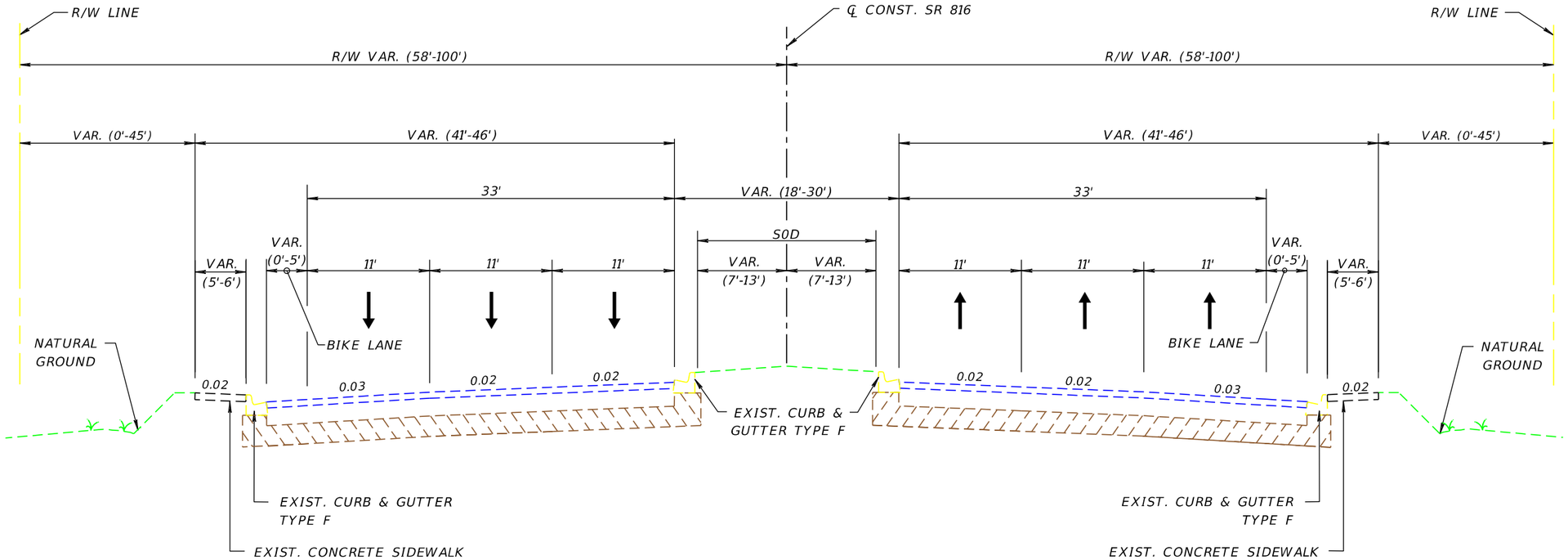

TYPICAL SECTION
SR 816 (OAKLAND PARK BLVD.)
(3/4 MILE EAST OF FLA. TURNPIKE) STA. 522+00.00 TO STA. 551+00.00 (US 441)

POSTED SPEED = 45 MPH

REVISIONS	
DATE	DESCRIPTION

Oakland Park Boulevard Transit Corridor Study

TYLIN INTERNATIONAL
1501 NW 49th Street, Suite 203
Fort Lauderdale, FL 33309

STATE OF FLORIDA
DEPARTMENT OF TRANSPORTATION

ROAD NO.	COUNTY	FINANCIAL PROJECT ID
816	BROWARD	429569-1-22-01

EXISTING TYPICAL SECTIONS

SHEET NO. 7

JSalatino 9/4/2013 5:01:16 PM P:\42956912201\roadway\TYPSRD_Exclusive_Streetcar.dgn

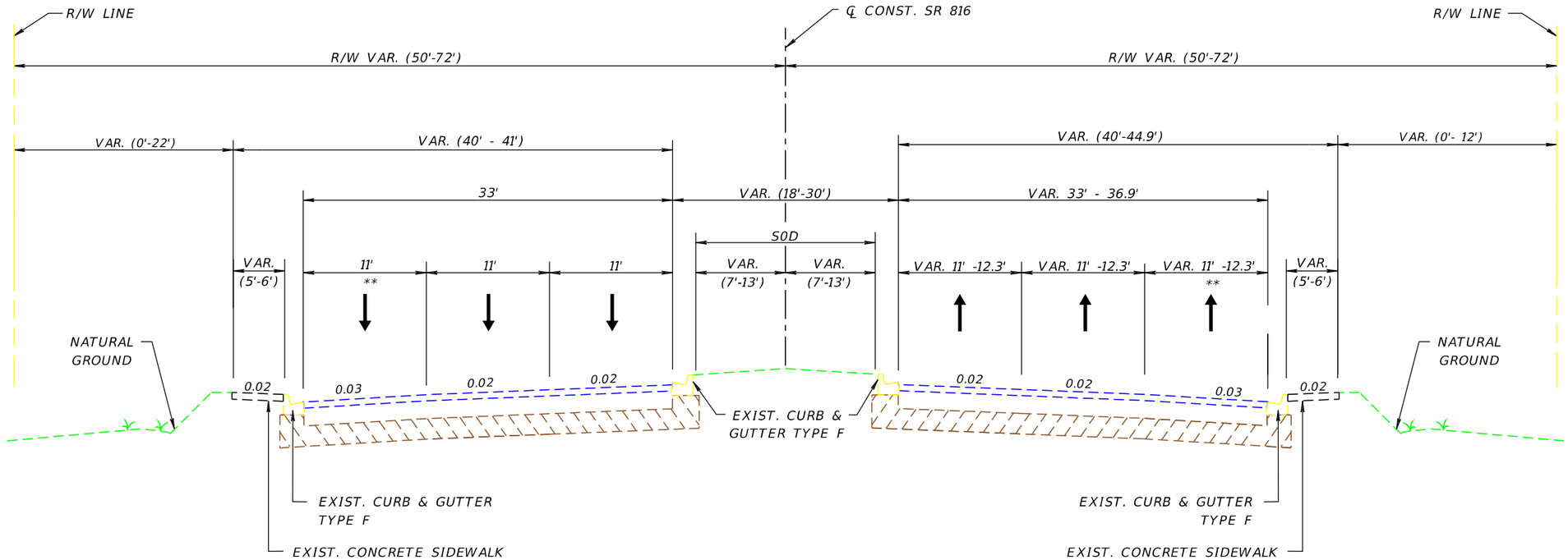

TYPICAL SECTION
SR 816 (OAKLAND PARK BLVD.)
(US 441) STA. 551+00.00 TO STA. 695+00.00 (I-95)

POSTED SPEED = 45 MPH (FROM BEGIN PROJECT TO WEST OF POWERLINE RD. (SR 845)
POSTED SPEED = 35 MPH FROM WEST OF POWERLINE RD. (SR 845) TO EAST OF BAYVIEW DR.
** BIKE SLOTS EXIST BETWEEN US 441 AND I-95

REVISIONS						
DATE	DESCRIPTION	TYLIN INTERNATIONAL 1501 NW 49th Street, Suite 203 Fort Lauderdale, FL 33309	STATE OF FLORIDA DEPARTMENT OF TRANSPORTATION			EXISTING TYPICAL SECTIONS	SHEET NO.
			ROAD NO.	COUNTY	FINANCIAL PROJECT ID		
			816	BROWARD	429569-1-22-01		8

JSalatino 9/4/2013 5:01:16 PM P:\42956912201\roadway\TYPSRD_Exclusive_Streetcar.dgn

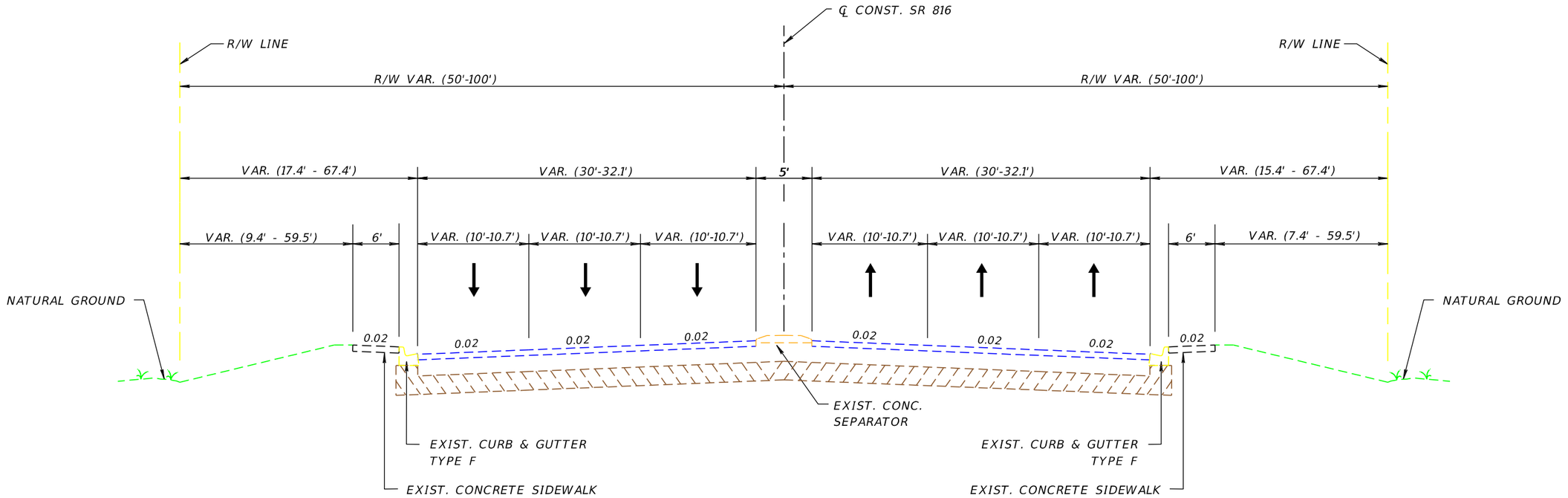

TYPICAL SECTION
SR 816 (OAKLAND PARK BLVD.)
(I-95) STA. 695+00.00 TO STA. 867+00.00 (BAY VIEW DRIVE)

POSTED SPEED = 35 MPH

REVISIONS	
DATE	DESCRIPTION

TYLIN INTERNATIONAL
1501 NW 49th Street, Suite 203
Fort Lauderdale, FL 33309

STATE OF FLORIDA
DEPARTMENT OF TRANSPORTATION

ROAD NO.	COUNTY	FINANCIAL PROJECT ID
816	BROWARD	429569-1-22-01

EXISTING TYPICAL SECTIONS

SHEET NO. 9

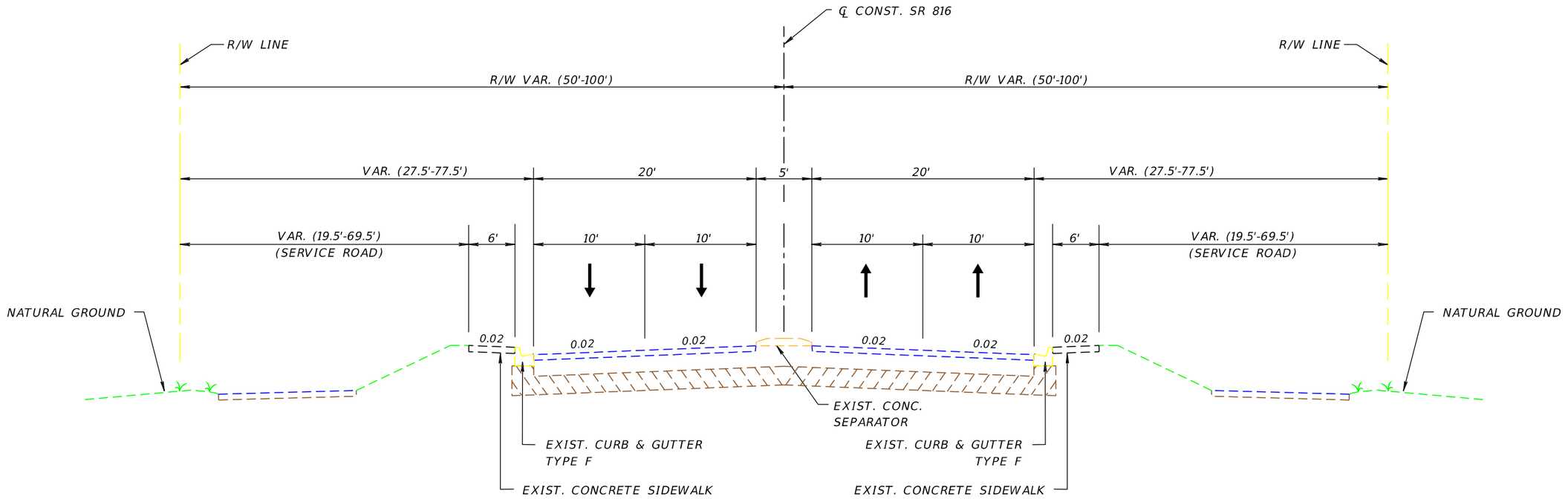

TYPICAL SECTION
SR 816 (OAKLAND PARK BLVD.)
(BAY VIEW DRIVE) STA. 867+00.00 TO STA. 888+48.84 (1/2 MILE NORTH ON A1A)

POSTED SPEED = 35 MPH

REVISIONS	
DATE	DESCRIPTION

Oakland Park Boulevard Transit Corridor Study

TYLIN INTERNATIONAL

1501 NW 49th Street, Suite 203
Fort Lauderdale, FL 33309

STATE OF FLORIDA
DEPARTMENT OF TRANSPORTATION

ROAD NO.	COUNTY	FINANCIAL PROJECT ID
816	BROWARD	429569-1-22-01

EXISTING TYPICAL SECTIONS

SHEET NO. 10

JSalatino 9/4/2013 5:01:17 PM P:\42956912201\roadway\TYPSRD_Exclusive_Streetcar.dgn

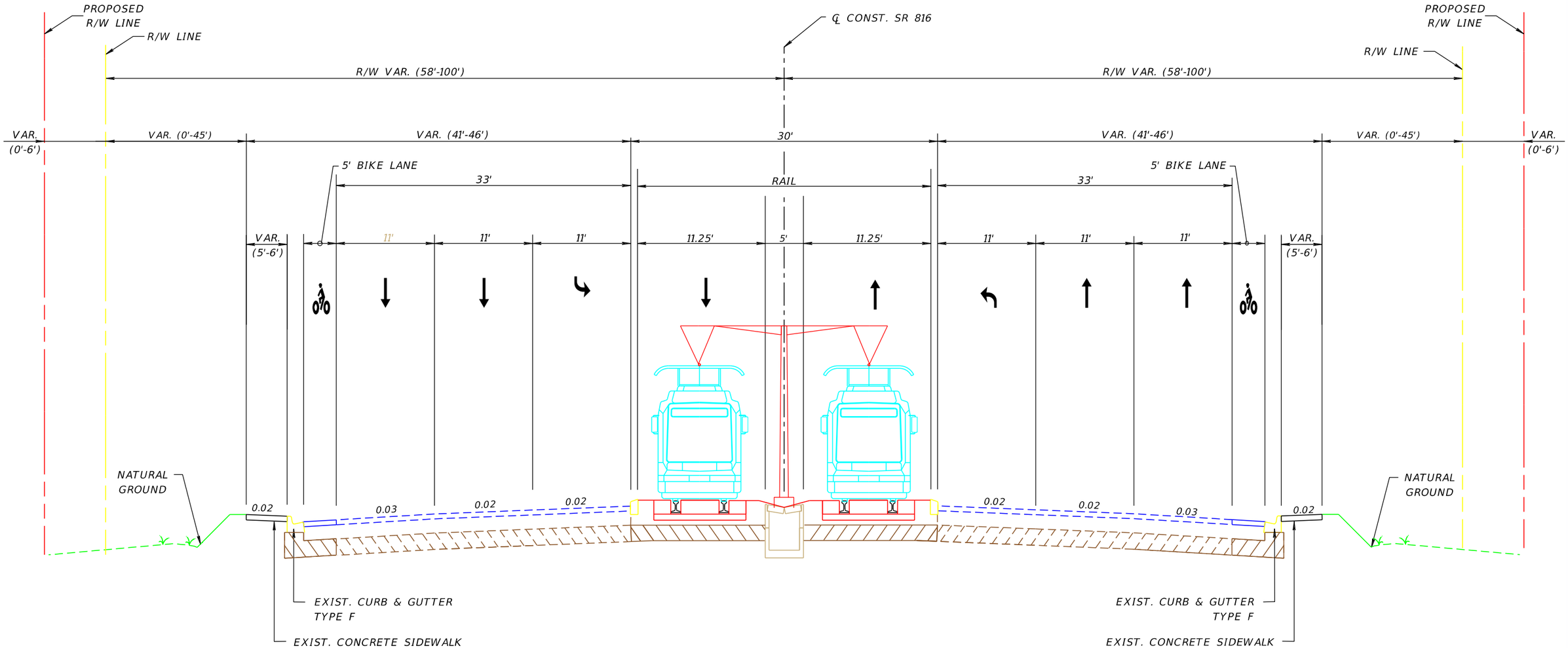

TYPICAL SECTION
SR 816 (OAKLAND PARK BLVD.)
SAWGRASS EXPRESSWAY TO I-95

POSTED SPEED = 45 MPH

REVISIONS	
DATE	DESCRIPTION

TYLIN INTERNATIONAL

1501 NW 49th Street, Suite 203
Fort Lauderdale, FL 33309

STATE OF FLORIDA
DEPARTMENT OF TRANSPORTATION

ROAD NO.	COUNTY	FINANCIAL PROJECT ID
816	BROWARD	429569-1-22-01

OAKLAND PARK BLVD
EXCLUSIVE LANE
WITH STREETCAR

SHEET NO. 11

JSalatino 9/4/2013 5:01:18 PM P:\42956912201\roadway\TYPSRD_Exclusive_Streetcar.dgn

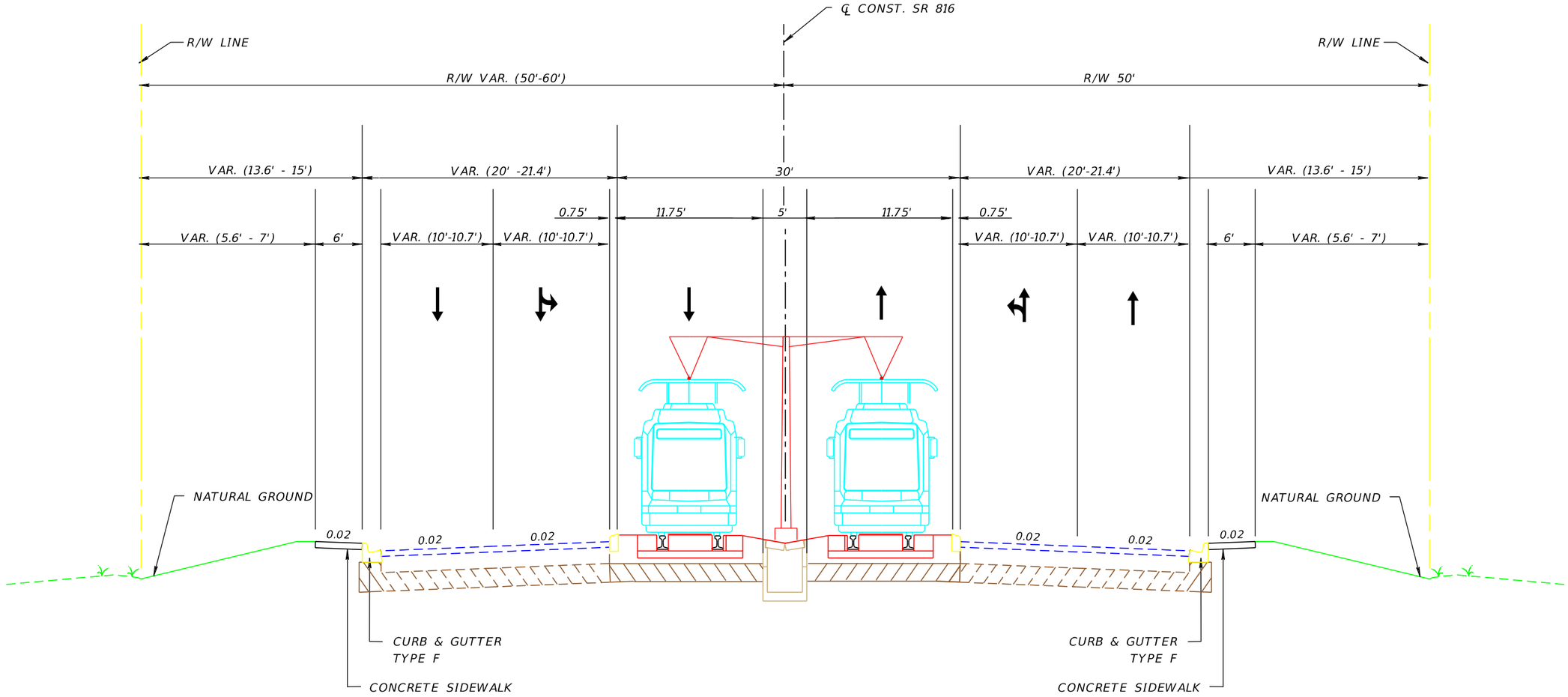

TYPICAL SECTION
SR 816 (OAKLAND PARK BLVD.)
I-95 to US 1

POSTED SPEED = 35 MPH

REVISIONS	
DATE	DESCRIPTION

TYLIN INTERNATIONAL

1501 NW 49th Street, Suite 203
Fort Lauderdale, FL 33309

STATE OF FLORIDA
DEPARTMENT OF TRANSPORTATION

ROAD NO.	COUNTY	FINANCIAL PROJECT ID
816	BROWARD	429569-1-22-01

OAKLAND PARK BLVD
EXCLUSIVE LANE
WITH STREETCAR

SHEET NO. 12

JSalatino 9/4/2013 5:01:18 PM P:\42956912201\roadway\TYPSRD_Exclusive_Streetcar.dgn

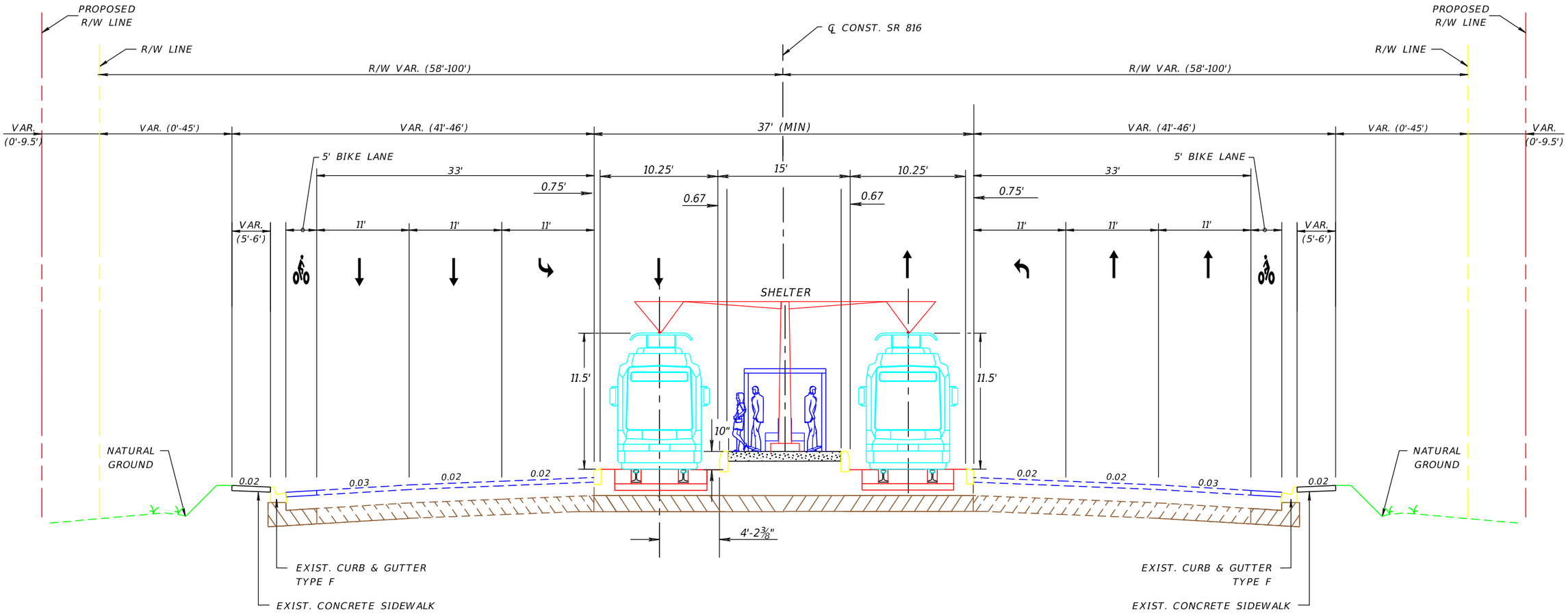

MEDIAN STATION

REVISIONS	
DATE	DESCRIPTION

TYLIN INTERNATIONAL

1501 NW 49th Street, Suite 203
Fort Lauderdale, FL 33309

STATE OF FLORIDA
DEPARTMENT OF TRANSPORTATION

ROAD NO.	COUNTY	FINANCIAL PROJECT ID
816	BROWARD	429569-1-22-01

OAKLAND PARK BLVD EXCLUSIVE LANE WITH STREETCAR

SHEET NO. 13

JSalatino 9/4/2013 5:01:19 PM P:\42956912201\roadway\TYPSRD_Exclusive_Streetcar.dgn

REVISIONS	
DATE	DESCRIPTION

Oakland Park Boulevard Transit Corridor Study

TYLIN INTERNATIONAL

1501 NW 49th Street, Suite 203
Fort Lauderdale, FL 33309

STATE OF FLORIDA
DEPARTMENT OF TRANSPORTATION

ROAD NO.	COUNTY	FINANCIAL PROJECT ID
SR 816	BROWARD	429569-1-22-01

EXCLUSIVE LANE WITH STREETCAR

SHEET NO. 14

JSalatino 9/4/2013 5:01:24 PM P:\42956912201\roadway\PLANRD400.DGN

REVISIONS	
DATE	DESCRIPTION

Oakland Park Boulevard Transit Corridor Study

TYLIN INTERNATIONAL

1501 NW 49th Street, Suite 203
Fort Lauderdale, FL 33309

STATE OF FLORIDA
DEPARTMENT OF TRANSPORTATION

ROAD NO.	COUNTY	FINANCIAL PROJECT ID
SR 816	BROWARD	429569-1-22-01

EXCLUSIVE LANE WITH STREETCAR

SHEET NO. 15

JSalatino 9/4/2013 5:01:28 PM P:\4295691201\roadway\PLANRD401.DGN

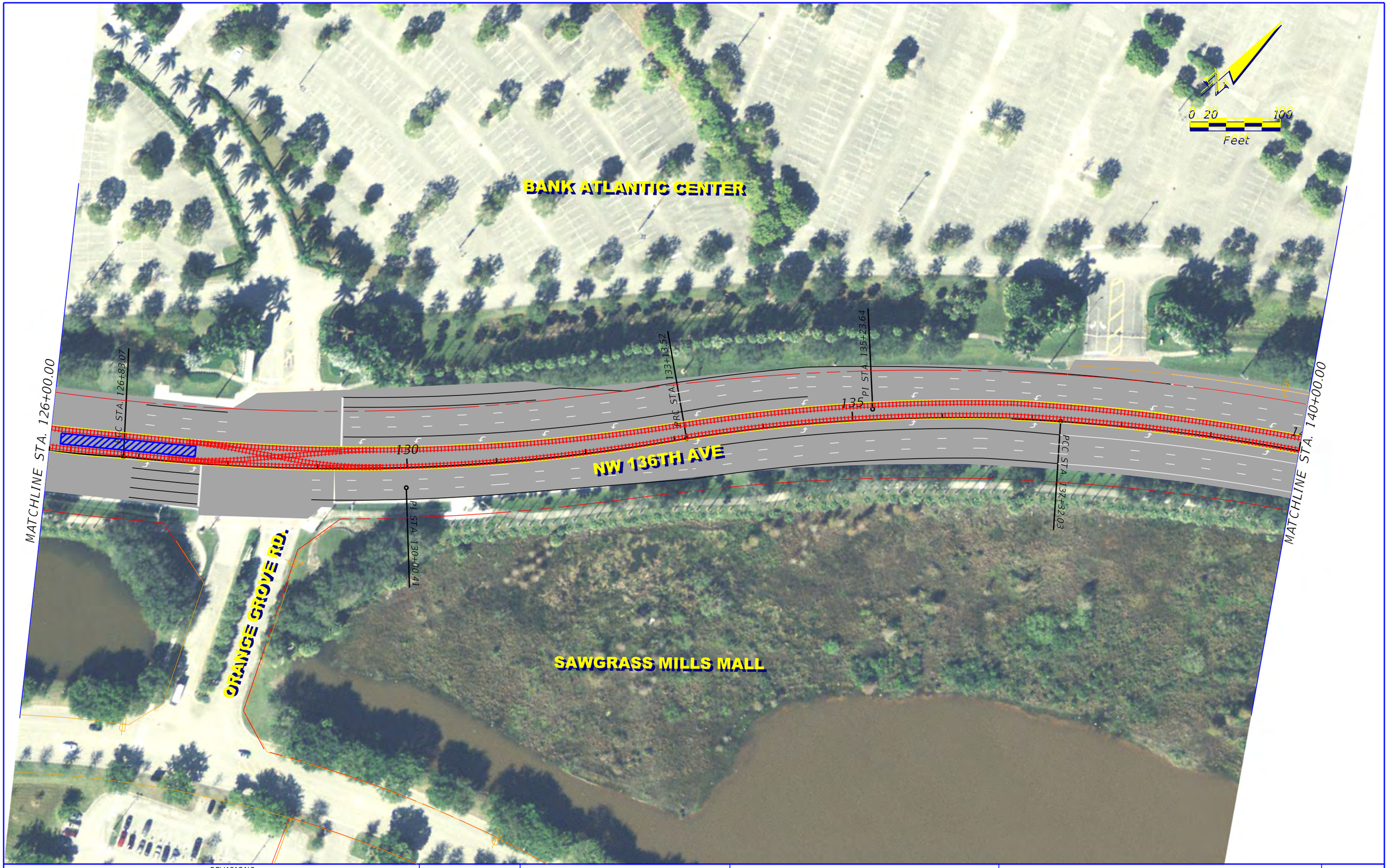

REVISIONS	
DATE	DESCRIPTION

Oakland Park Boulevard Transit Corridor Study

TYLIN INTERNATIONAL

1501 NW 49th Street, Suite 203
Fort Lauderdale, FL 33309

STATE OF FLORIDA
DEPARTMENT OF TRANSPORTATION

ROAD NO.	COUNTY	FINANCIAL PROJECT ID
SR 816	BROWARD	429569-1-22-01

EXCLUSIVE LANE WITH STREETCAR

SHEET NO. 16

JSalatino 9/4/2013 5:01:30 PM P:\42956912201\roadway\PLANRD402.DGN

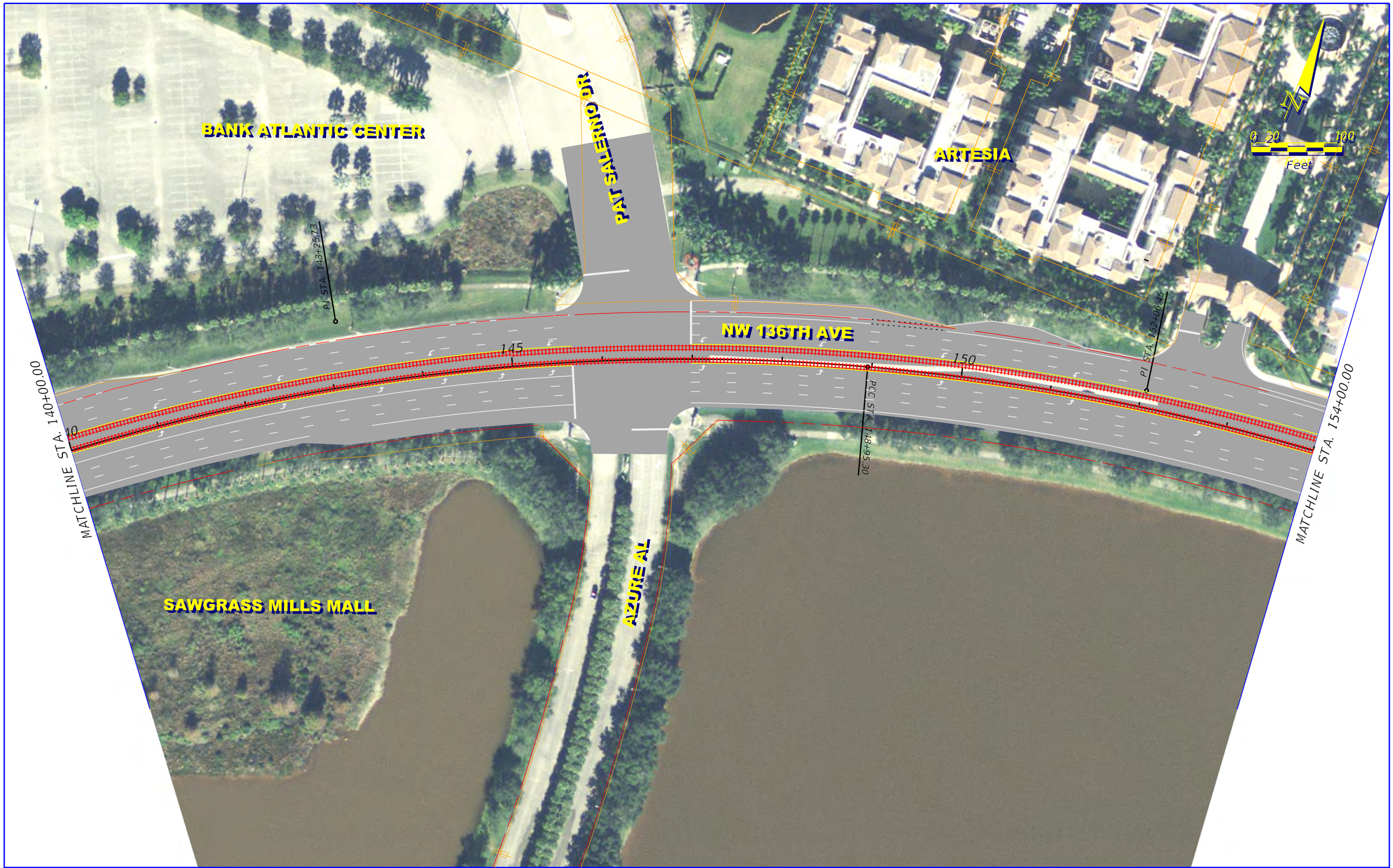

REVISIONS	
DATE	DESCRIPTION

Oakland Park Boulevard Transit Corridor Study

TYLIN INTERNATIONAL

1501 NW 49th Street, Suite 203
Fort Lauderdale, FL 33309

STATE OF FLORIDA
DEPARTMENT OF TRANSPORTATION

ROAD NO.	COUNTY	FINANCIAL PROJECT ID
SR 816	BROWARD	429569-1-22-01

EXCLUSIVE LANE WITH STREETCAR

SHEET NO. 17

JSalatino 9/4/2013 5:01:33 PM P:\42956912201\roadway\PLANRD403.DGN

REVISIONS	
DATE	DESCRIPTION

Oakland Park Boulevard Transit Corridor Study

TYLIN INTERNATIONAL

1501 NW 49th Street, Suite 203
Fort Lauderdale, FL 33309

STATE OF FLORIDA
DEPARTMENT OF TRANSPORTATION

ROAD NO.	COUNTY	FINANCIAL PROJECT ID
SR 816	BROWARD	429569-1-22-01

EXCLUSIVE LANE WITH STREETCAR

SHEET NO. 18

JSalatino 9/4/2013 5:01:37 PM P:\42956912201\roadway\PLANRD404.DGN

REVISIONS	
DATE	DESCRIPTION

Oakland Park Boulevard
Transit Corridor Study

TYLIN INTERNATIONAL

1501 NW 49th Street, Suite 203
Fort Lauderdale, FL 33309

STATE OF FLORIDA
DEPARTMENT OF TRANSPORTATION

ROAD NO.	COUNTY	FINANCIAL PROJECT ID
SR 816	BROWARD	429569-1-22-01

EXCLUSIVE LANE WITH STREETCAR

SHEET NO. 19

JSalatino 9/4/2013 5:01:40 PM P:\42956912201\roadway\PLANRD405.DGN

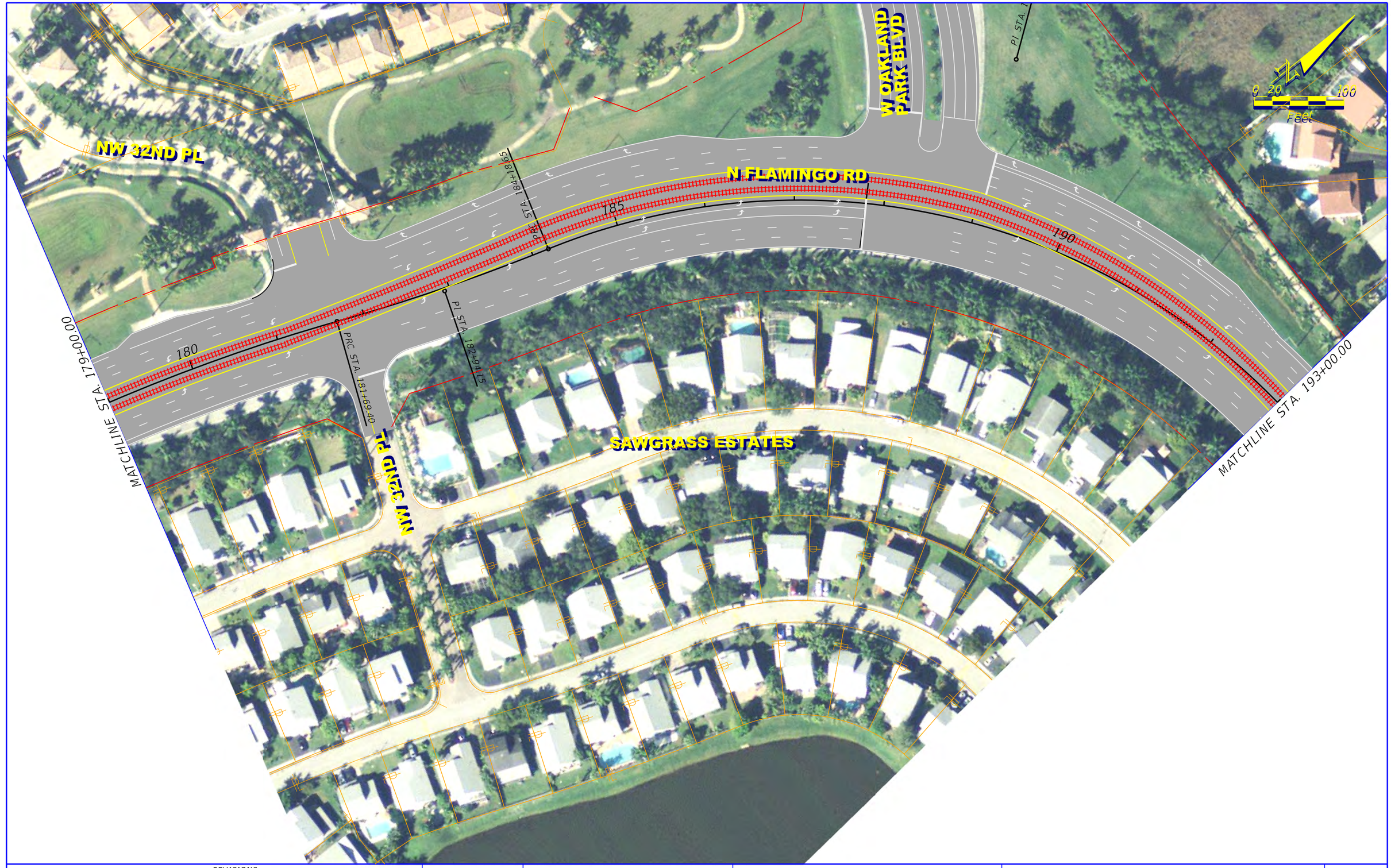

REVISIONS	
DATE	DESCRIPTION

Oakland Park Boulevard Transit Corridor Study

TYLIN INTERNATIONAL

1501 NW 49th Street, Suite 203
Fort Lauderdale, FL 33309

STATE OF FLORIDA
DEPARTMENT OF TRANSPORTATION

ROAD NO.	COUNTY	FINANCIAL PROJECT ID
SR 816	BROWARD	429569-1-22-01

EXCLUSIVE LANE WITH STREETCAR

SHEET NO. 20

JSalatino 9/4/2013 5:01:42 PM P:\429569122O1\roadway\PLANRD406.DGN

REVISIONS	
DATE	DESCRIPTION

Oakland Park Boulevard Transit Corridor Study

TYLIN INTERNATIONAL

1501 NW 49th Street, Suite 203
Fort Lauderdale, FL 33309

STATE OF FLORIDA
DEPARTMENT OF TRANSPORTATION

ROAD NO.	COUNTY	FINANCIAL PROJECT ID
SR 816	BROWARD	429569-1-22-01

EXCLUSIVE LANE WITH STREETCAR

SHEET NO. 21

JSalatino 9/4/2013 5:01:45 PM P:\42956912201\roadway\PLANRD407.DGN

REVISIONS	
DATE	DESCRIPTION

Oakland Park Boulevard Transit Corridor Study

TYLIN INTERNATIONAL

1501 NW 49th Street, Suite 203
Fort Lauderdale, FL 33309

STATE OF FLORIDA
DEPARTMENT OF TRANSPORTATION

ROAD NO.	COUNTY	FINANCIAL PROJECT ID
SR 816	BROWARD	429569-1-22-01

EXCLUSIVE LANE WITH STREETCAR

SHEET NO. 22

JSalatino 9/4/2013 5:01:48 PM P:\42956912201\roadway\PLANRD408.DGN

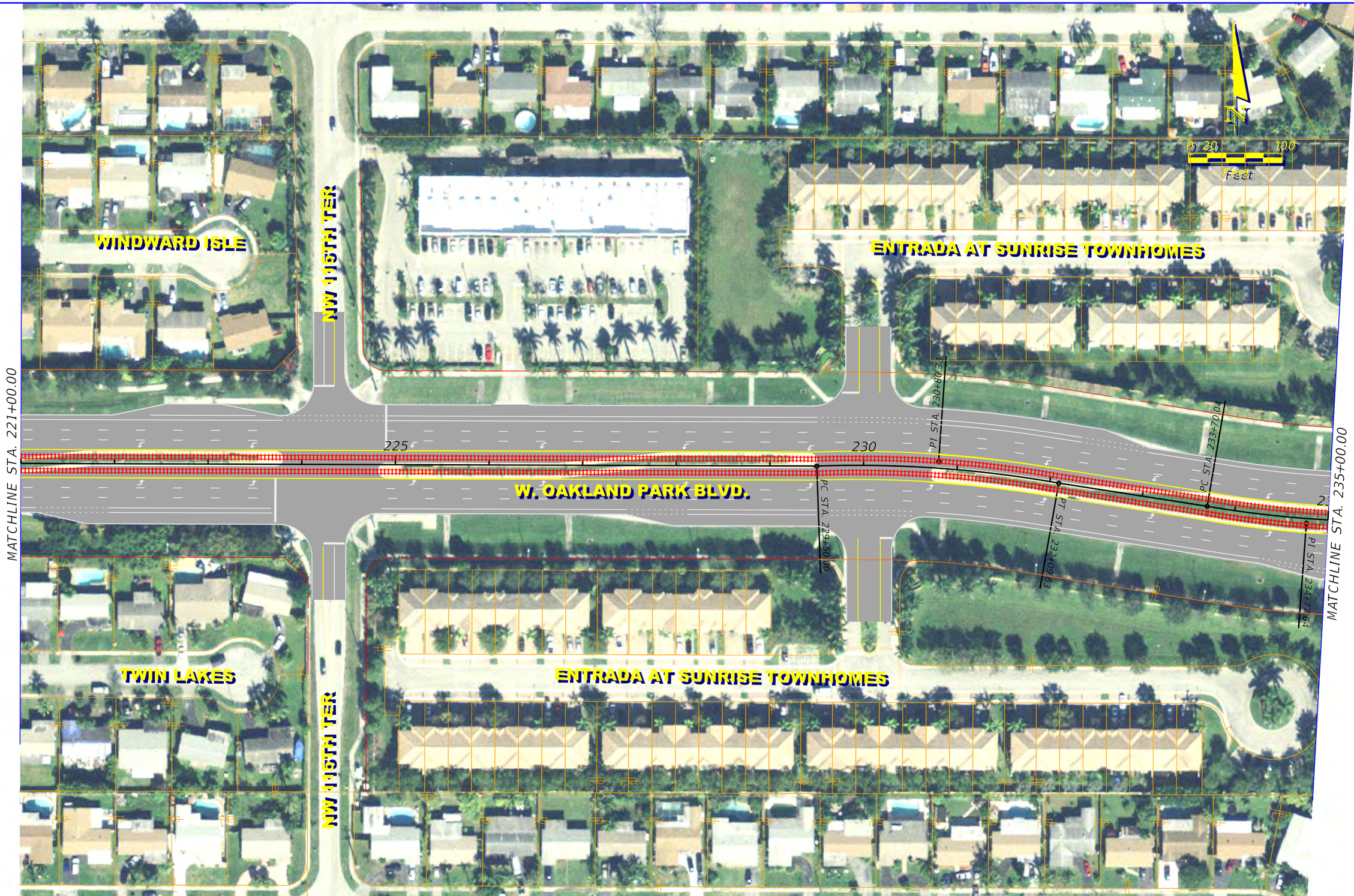

REVISIONS	
DATE	DESCRIPTION

Oakland Park Boulevard
Transit Corridor Study

TYLIN INTERNATIONAL

1501 NW 49th Street, Suite 203
Fort Lauderdale, FL 33309

STATE OF FLORIDA
DEPARTMENT OF TRANSPORTATION

ROAD NO.	COUNTY	FINANCIAL PROJECT ID
SR 816	BROWARD	429569-1-22-01

EXCLUSIVE LANE WITH STREETCAR

SHEET NO. 23

JSalatino 9/4/2013 5:01:50 PM P:\42956912201\roadway\PLANRD409.DGN

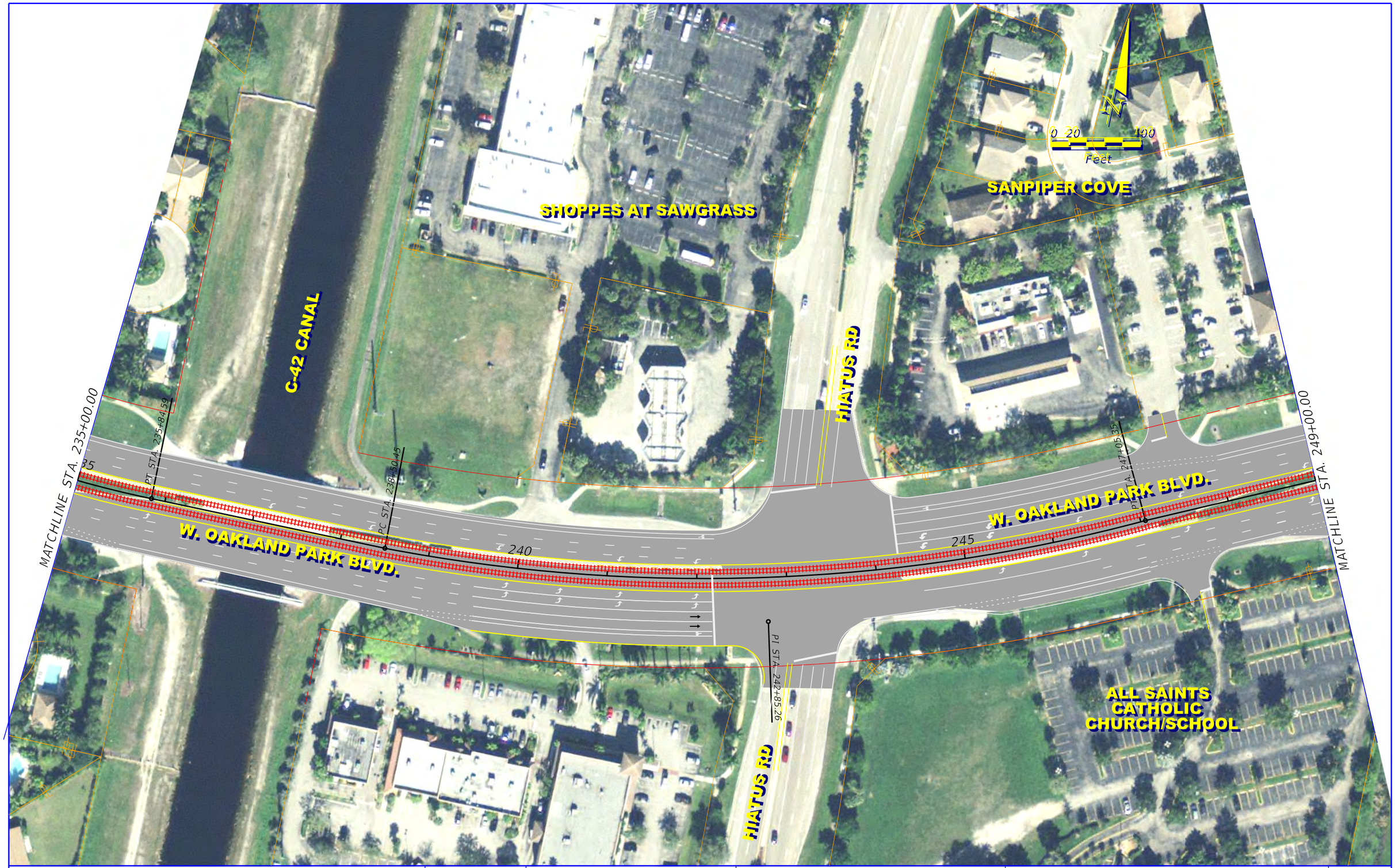

REVISIONS	
DATE	DESCRIPTION

Oakland Park Boulevard Transit Corridor Study

TYLIN INTERNATIONAL

1501 NW 49th Street, Suite 203
Fort Lauderdale, FL 33309

STATE OF FLORIDA
DEPARTMENT OF TRANSPORTATION

ROAD NO.	COUNTY	FINANCIAL PROJECT ID
SR 816	BROWARD	429569-1-22-01

EXCLUSIVE LANE WITH STREETCAR

SHEET NO. 24

REVISIONS	
DATE	DESCRIPTION

Oakland Park Boulevard Transit Corridor Study

TYLIN INTERNATIONAL

1501 NW 49th Street, Suite 203
Fort Lauderdale, FL 33309

STATE OF FLORIDA
DEPARTMENT OF TRANSPORTATION

ROAD NO.	COUNTY	FINANCIAL PROJECT ID
SR 816	BROWARD	429569-1-22-01

EXCLUSIVE LANE WITH STREETCAR

SHEET NO. 25

JSalatino 9/4/2013 5:01:56 PM P:\42956912201\roadway\PLANRD411.DGN

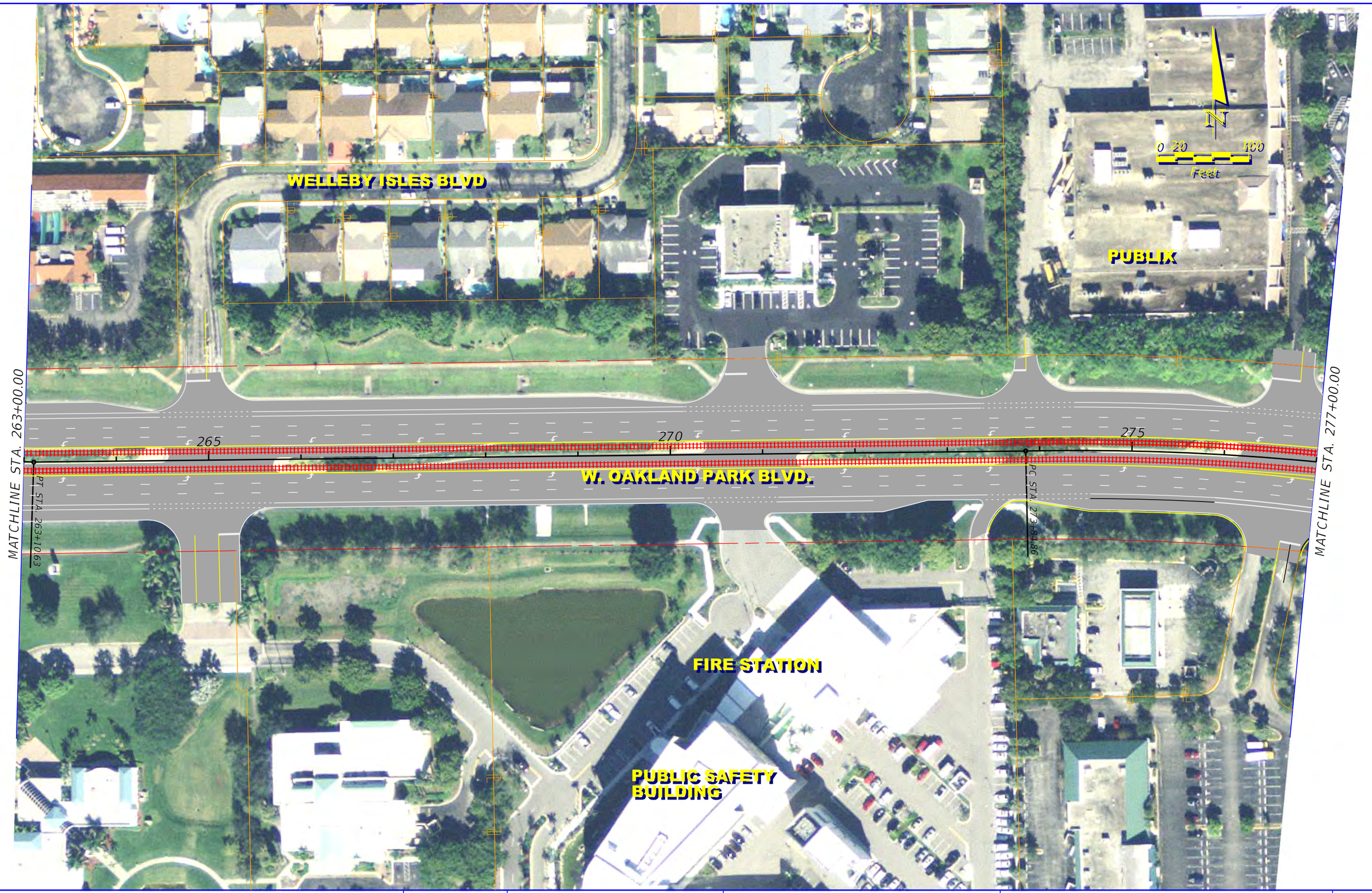

REVISIONS	
DATE	DESCRIPTION

Oakland Park Boulevard Transit Corridor Study

TYLIN INTERNATIONAL

1501 NW 49th Street, Suite 203
Fort Lauderdale, FL 33309

STATE OF FLORIDA
DEPARTMENT OF TRANSPORTATION

ROAD NO.	COUNTY	FINANCIAL PROJECT ID
SR 816	BROWARD	429569-1-22-01

EXCLUSIVE LANE WITH STREETCAR

SHEET NO. 26

JSalatino 9/4/2013 5:01:58 PM P:\42956912201\roadway\PLANRD412.DGN

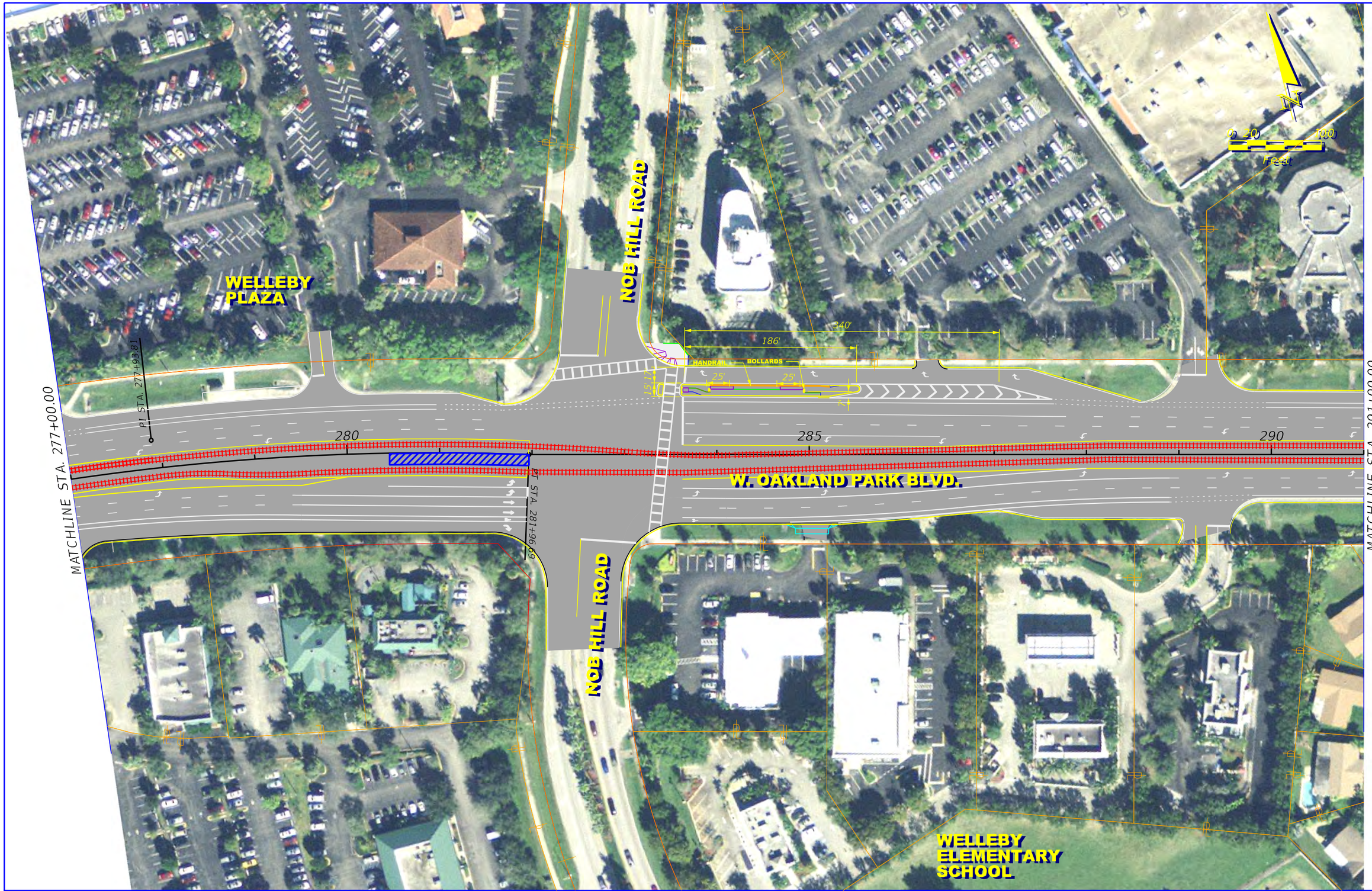

REVISIONS	
DATE	DESCRIPTION

Oakland Park Boulevard Transit Corridor Study

TYLIN INTERNATIONAL

1501 NW 49th Street, Suite 203
Fort Lauderdale, FL 33309

STATE OF FLORIDA
DEPARTMENT OF TRANSPORTATION

ROAD NO.	COUNTY	FINANCIAL PROJECT ID
SR 816	BROWARD	429569-1-22-01

EXCLUSIVE LANE WITH STREETCAR

SHEET NO. 27

JSalatino 9/4/2013 5:02:01 PM P:\42956912201\roadway\PLANRD413.DGN

REVISIONS	
DATE	DESCRIPTION

Oakland Park Boulevard Transit Corridor Study

TYLIN INTERNATIONAL

1501 NW 49th Street, Suite 203
Fort Lauderdale, FL 33309

STATE OF FLORIDA
DEPARTMENT OF TRANSPORTATION

ROAD NO.	COUNTY	FINANCIAL PROJECT ID
SR 816	BROWARD	429569-1-22-01

EXCLUSIVE LANE WITH STREETCAR

SHEET NO. 28

JSalatino 9/4/2013 5:02:04 PM P:\42956912201\roadway\PLANRD414.DGN

GRENADIER LAKES

NW 95TH TER

W. OAKLAND PARK BLVD.

NW 94TH AVE

MATCHLINE STA. 305+00.00

MATCHLINE STA. 319+00.00

305 310 315

N

0 20 100

feet

REVISIONS	
DATE	DESCRIPTION

Oakland Park Boulevard Transit Corridor Study

TYLIN INTERNATIONAL

1501 NW 49th Street, Suite 203
Fort Lauderdale, FL 33309

STATE OF FLORIDA
DEPARTMENT OF TRANSPORTATION

ROAD NO.	COUNTY	FINANCIAL PROJECT ID
SR 816	BROWARD	429569-1-22-01

EXCLUSIVE LANE WITH STREETCAR

SHEET NO. 29

JSalatino 9/4/2013 5:02:07 PM P:\42956912201\roadway\PLANRD415.DGN

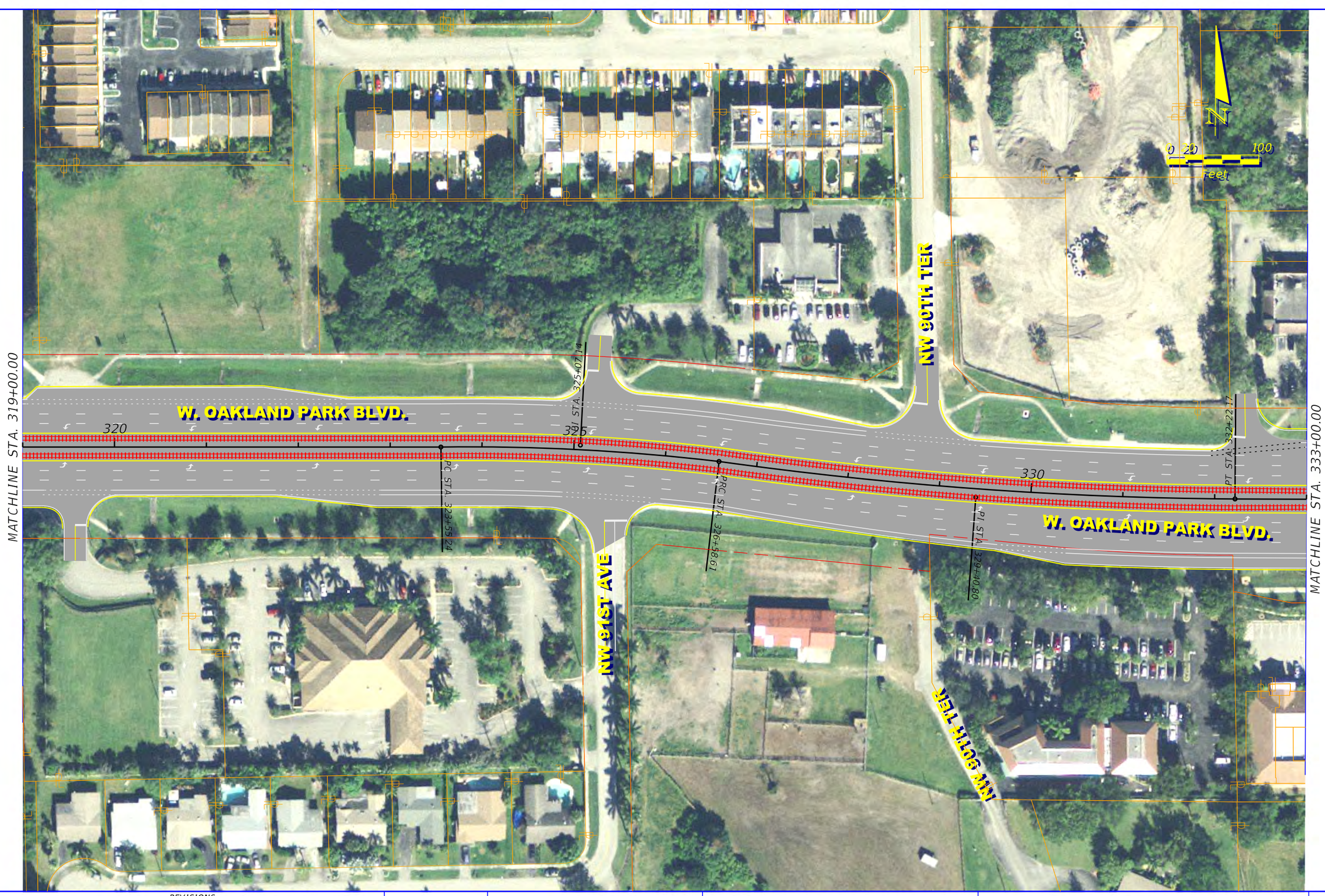

REVISIONS	
DATE	DESCRIPTION

Oakland Park Boulevard
Transit Corridor Study

TYLIN INTERNATIONAL

1501 NW 49th Street, Suite 203
Fort Lauderdale, FL 33309

STATE OF FLORIDA
DEPARTMENT OF TRANSPORTATION

ROAD NO.	COUNTY	FINANCIAL PROJECT ID
SR 816	BROWARD	429569-1-22-01

EXCLUSIVE LANE WITH STREETCAR

SHEET NO. 30

JSalatino 9/4/2013 5:02:09 PM P:\42956912201\roadway\PLANRD416.DGN

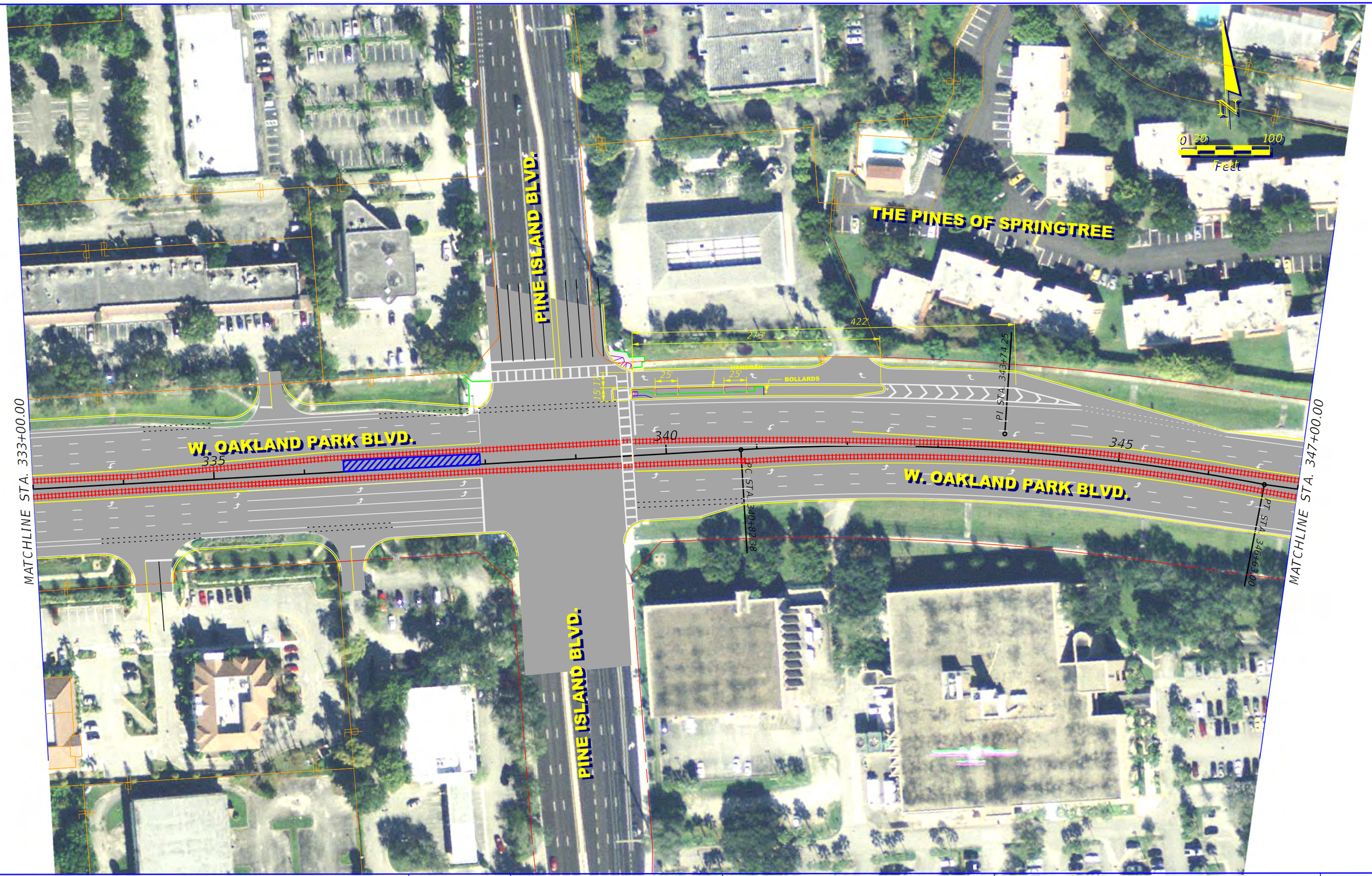

REVISIONS	
DATE	DESCRIPTION

Oakland Park Boulevard Transit Corridor Study

TYLIN INTERNATIONAL

1501 NW 49th Street, Suite 203
Fort Lauderdale, FL 33309

STATE OF FLORIDA
DEPARTMENT OF TRANSPORTATION

ROAD NO.	COUNTY	FINANCIAL PROJECT ID
SR 816	BROWARD	429569-1-22-01

EXCLUSIVE LANE WITH STREETCAR

SHEET NO. 31

JSalatino 9/4/2013 5:02:12 PM P:\42956912201\roadway\PLANRD417.DGN

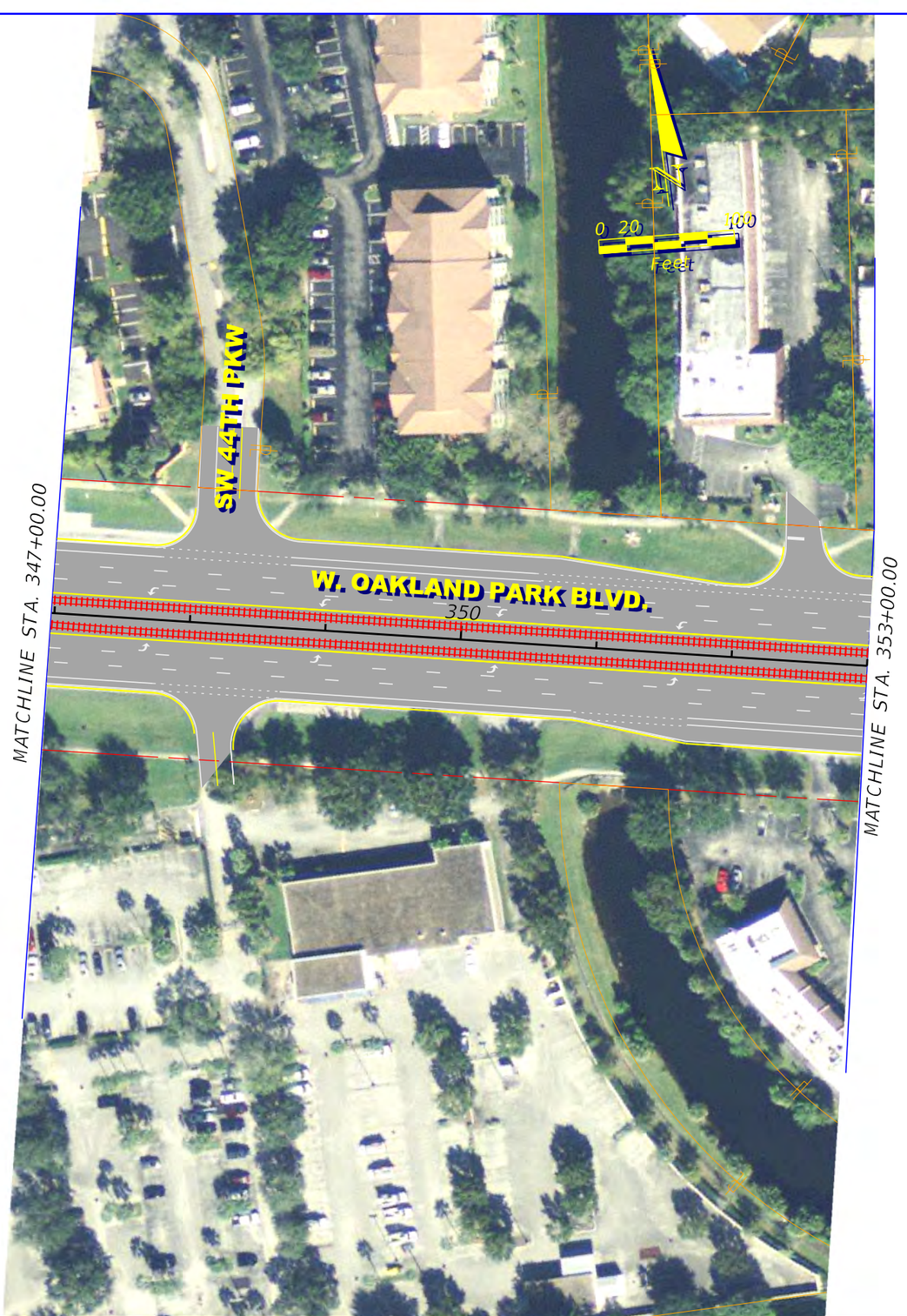

REVISIONS	
DATE	DESCRIPTION

Oakland Park Boulevard
Transit Corridor Study

TYLIN INTERNATIONAL

1501 NW 49th Street, Suite 203
Fort Lauderdale, FL 33309

STATE OF FLORIDA
DEPARTMENT OF TRANSPORTATION

ROAD NO.	COUNTY	FINANCIAL PROJECT ID
SR 816	BROWARD	429569-1-22-01

EXCLUSIVE LANE WITH STREETCAR

SHEET NO.
32

JSalatino 9/4/2013 5:02:14 PM P:\42956912201\roadway\PLANRD418.dgn

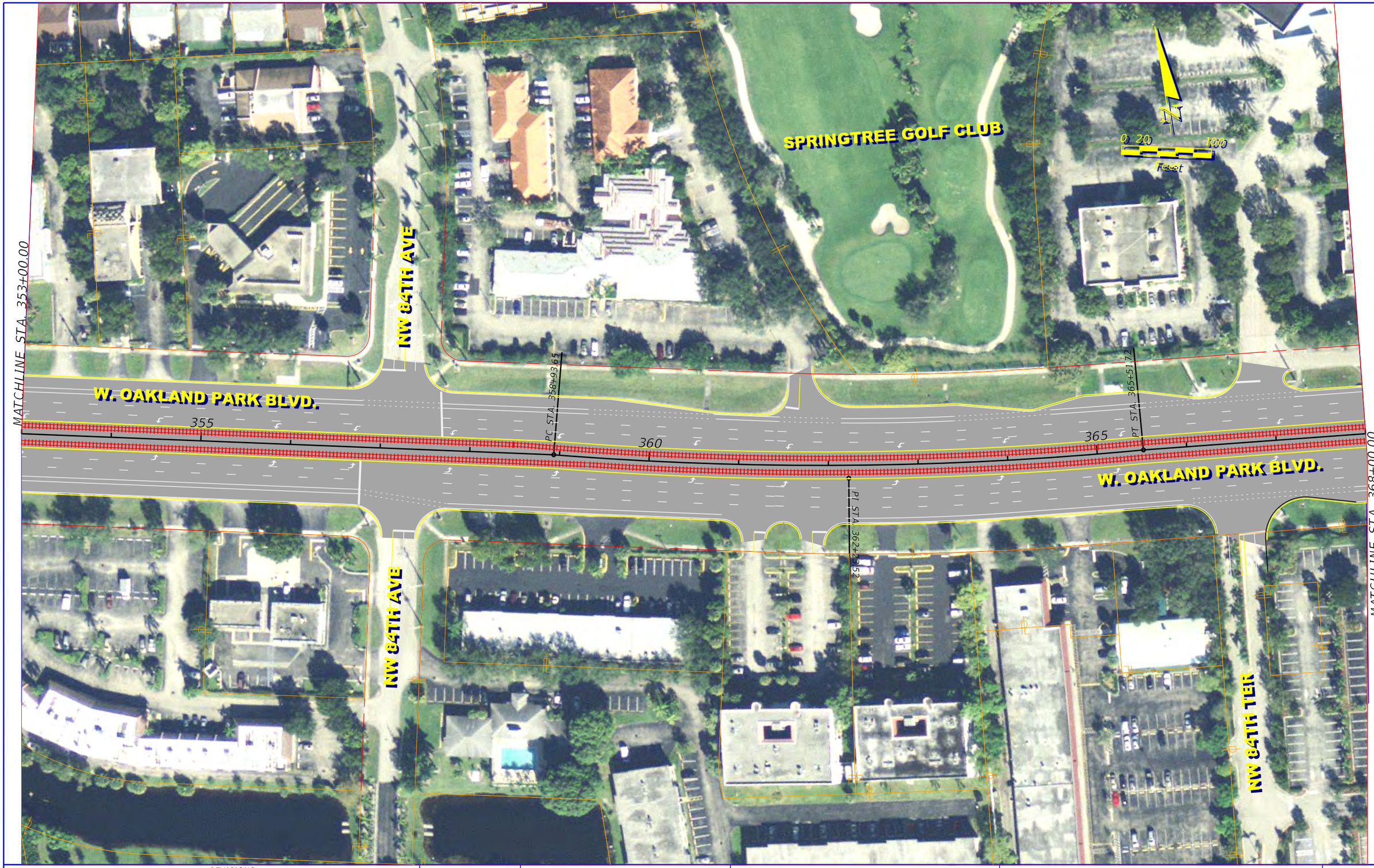

REVISIONS	
DATE	DESCRIPTION

Oakland Park Boulevard Transit Corridor Study

TYLIN INTERNATIONAL

1501 NW 49th Street, Suite 203
Fort Lauderdale, FL 33309

STATE OF FLORIDA
DEPARTMENT OF TRANSPORTATION

ROAD NO.	COUNTY	FINANCIAL PROJECT ID
SR 816	BROWARD	429569-1-22-01

EXCLUSIVE LANE WITH STREETCAR

SHEET NO. 33

JSalatino 9/4/2013 5:02:17 PM P:\42956912201\roadway\PLANRD419.dgn

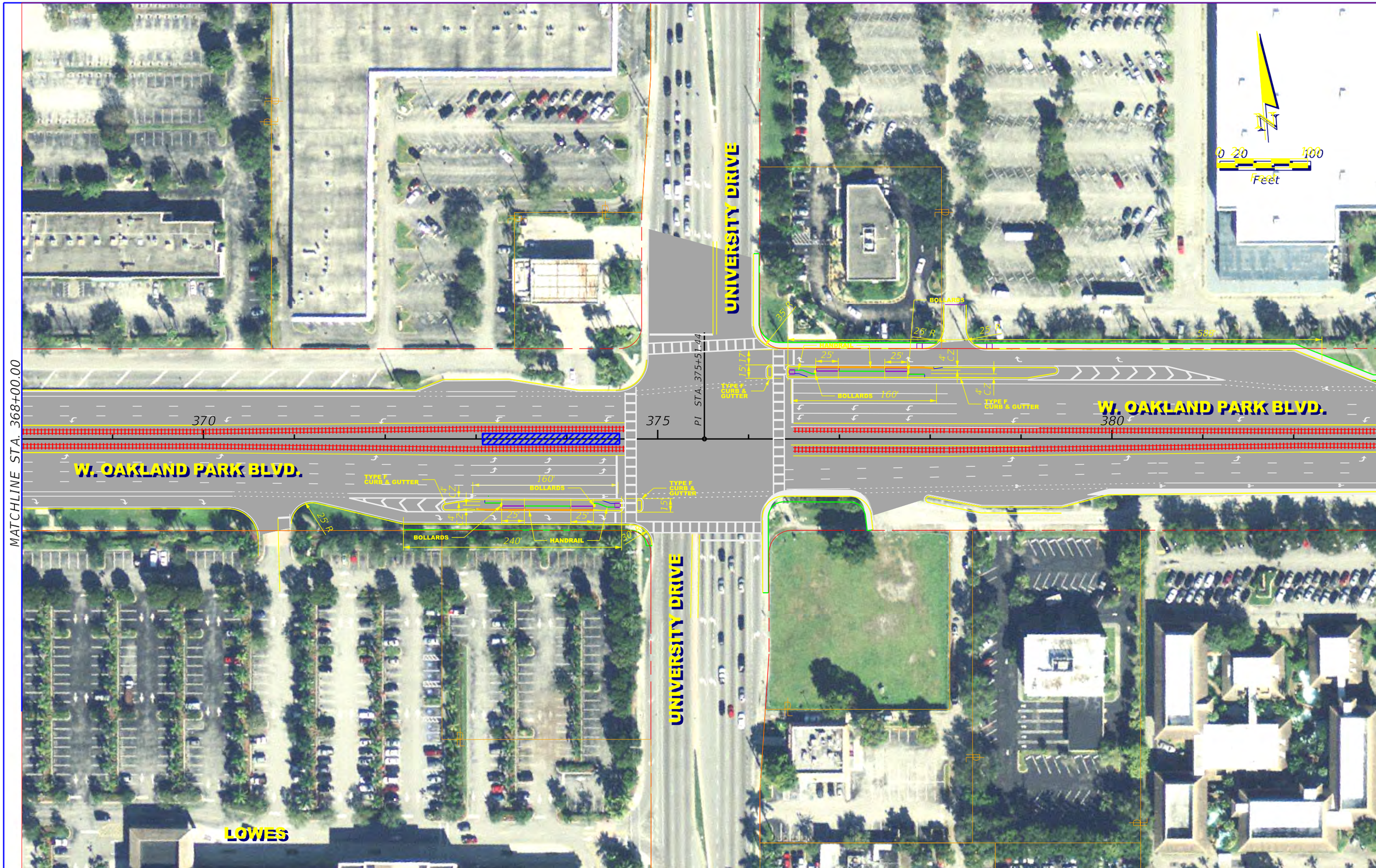

REVISIONS	
DATE	DESCRIPTION

Oakland Park Boulevard
Transit Corridor Study

TYLIN INTERNATIONAL
1501 NW 49th Street, Suite 203
Fort Lauderdale, FL 33309

STATE OF FLORIDA
DEPARTMENT OF TRANSPORTATION

ROAD NO.	COUNTY	FINANCIAL PROJECT ID
SR 816	BROWARD	429569-1-22-01

EXCLUSIVE LANE
WITH STREETCAR

SHEET NO.
34

JSalatino 9/4/2013 5:02:19 PM P:\42956912201\roadway\PLANRD420.dgn

MATCHLINE STA. 383+00.00

W ATRIUM

W. OAKLAND PARK BLVD.

385

390

395

PI STA. 397+96.04

PC STA. 397+04.77

MATCHLINE STA. 395+00.00

N

0 20 100

Feet

W. OAKLAND PARK BLVD.

W ATRIUM

LAUDERHILL SPORTS PARK

REVISIONS	
DATE	DESCRIPTION

Oakland Park Boulevard Transit Corridor Study

TYLIN INTERNATIONAL

1501 NW 49th Street, Suite 203
Fort Lauderdale, FL 33309

STATE OF FLORIDA
DEPARTMENT OF TRANSPORTATION

ROAD NO.	COUNTY	FINANCIAL PROJECT ID
SR 816	BROWARD	429569-1-22-01

EXCLUSIVE LANE WITH STREETCAR

SHEET NO. 35

JSalatino 9/4/2013 5:02:22 PM P:\42956912201\roadway\PLANRD421.dgn

REVISIONS	
DATE	DESCRIPTION

Oakland Park Boulevard Transit Corridor Study

TYLIN INTERNATIONAL

1501 NW 49th Street, Suite 203
Fort Lauderdale, FL 33309

STATE OF FLORIDA
DEPARTMENT OF TRANSPORTATION

ROAD NO.	COUNTY	FINANCIAL PROJECT ID
SR 816	BROWARD	429569-1-22-01

EXCLUSIVE LANE WITH STREETCAR

SHEET NO. 36

JSalatino 9/4/2013 5:02:25 PM P:\42956912201\roadway\PLANRD422.dgn

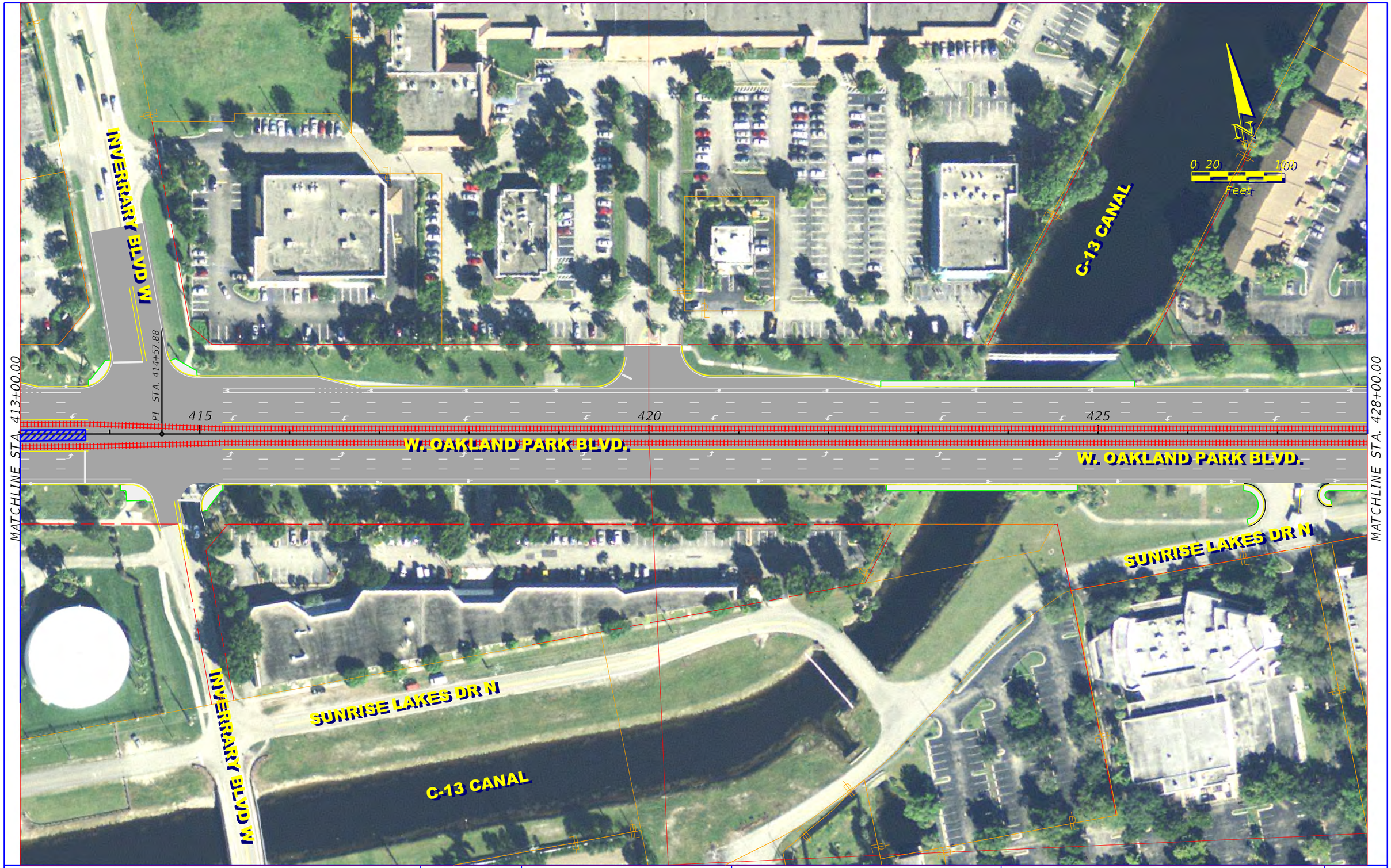

REVISIONS	
DATE	DESCRIPTION

Oakland Park Boulevard Transit Corridor Study

TYLIN INTERNATIONAL

1501 NW 49th Street, Suite 203
Fort Lauderdale, FL 33309

STATE OF FLORIDA
DEPARTMENT OF TRANSPORTATION

ROAD NO.	COUNTY	FINANCIAL PROJECT ID
SR 816	BROWARD	429569-1-22-01

EXCLUSIVE LANE WITH STREETCAR

SHEET NO. 37

JSalatino 9/4/2013 5:02:27 PM P:\42956912201\roadway\PLANRD423.dgn

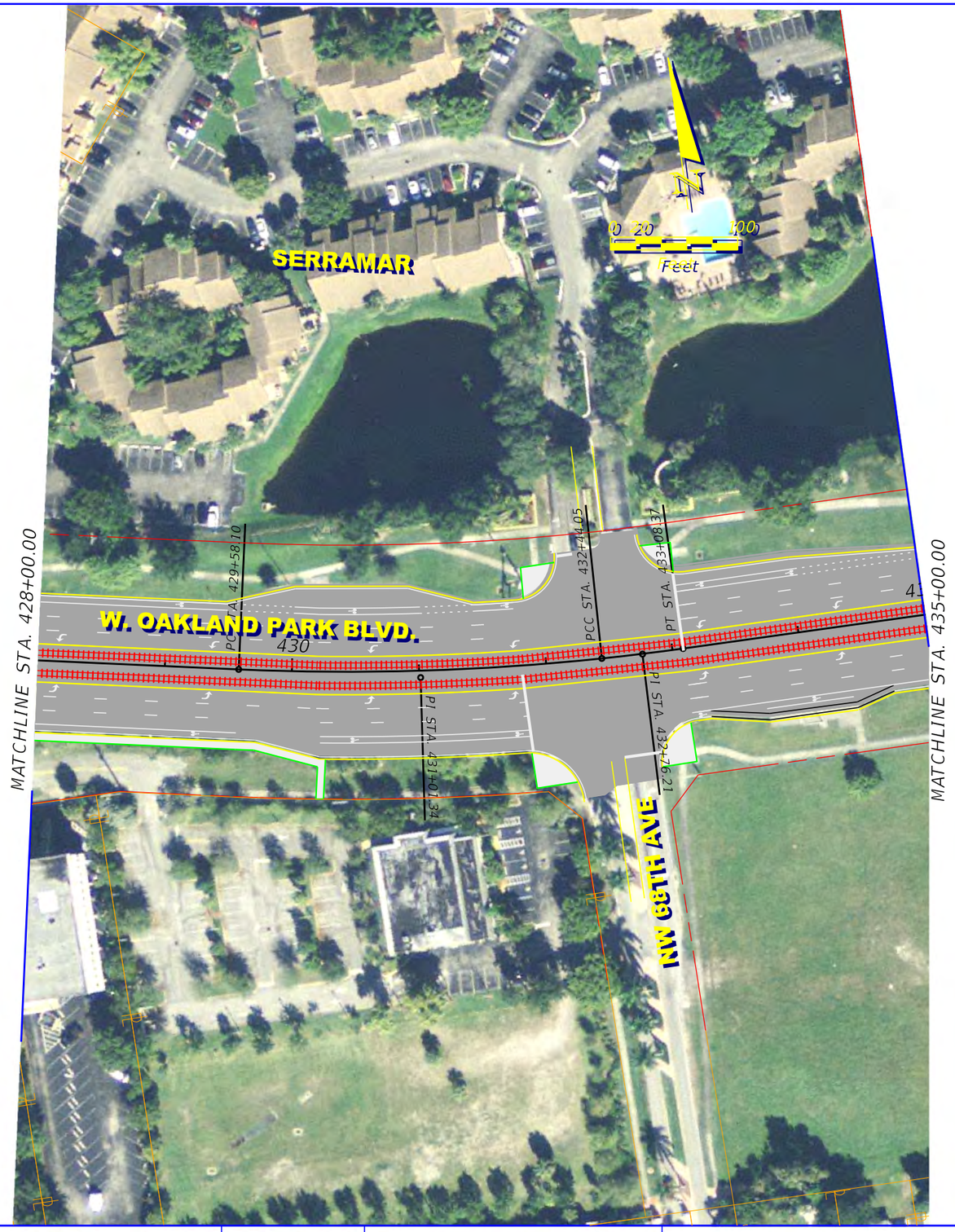

REVISIONS	
DATE	DESCRIPTION

Oakland Park Boulevard Transit Corridor Study

TYLIN INTERNATIONAL

1501 NW 49th Street, Suite 203
Fort Lauderdale, FL 33309

STATE OF FLORIDA
DEPARTMENT OF TRANSPORTATION

ROAD NO.	COUNTY	FINANCIAL PROJECT ID
SR 816	BROWARD	429569-1-22-01

EXCLUSIVE LANE WITH STREETCAR

SHEET NO. 38

JSalatino 9/4/2013 5:02:30 PM P:\429569122O1\roadway\PLANRD424.dgn

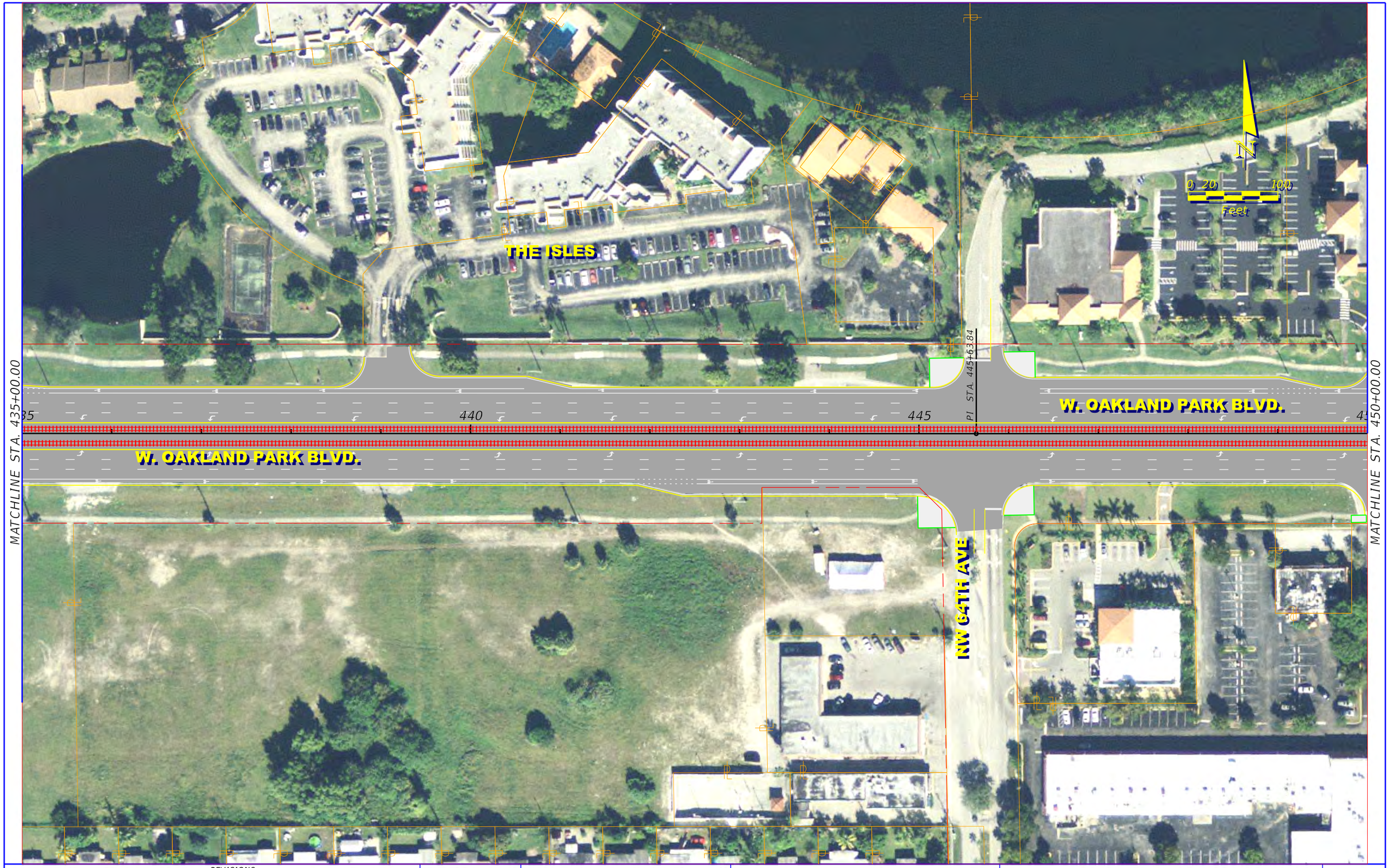

REVISIONS	
DATE	DESCRIPTION

Oakland Park Boulevard Transit Corridor Study

TYLIN INTERNATIONAL

1501 NW 49th Street, Suite 203
Fort Lauderdale, FL 33309

STATE OF FLORIDA
DEPARTMENT OF TRANSPORTATION

ROAD NO.	COUNTY	FINANCIAL PROJECT ID
SR 816	BROWARD	429569-1-22-01

EXCLUSIVE LANE WITH STREETCAR

SHEET NO. 39

JSalatino 9/4/2013 5:02:33 PM P:\42956912201\roadway\PLANRD425.dgn